GUERNSEY

BREEDERS' JOURNAL

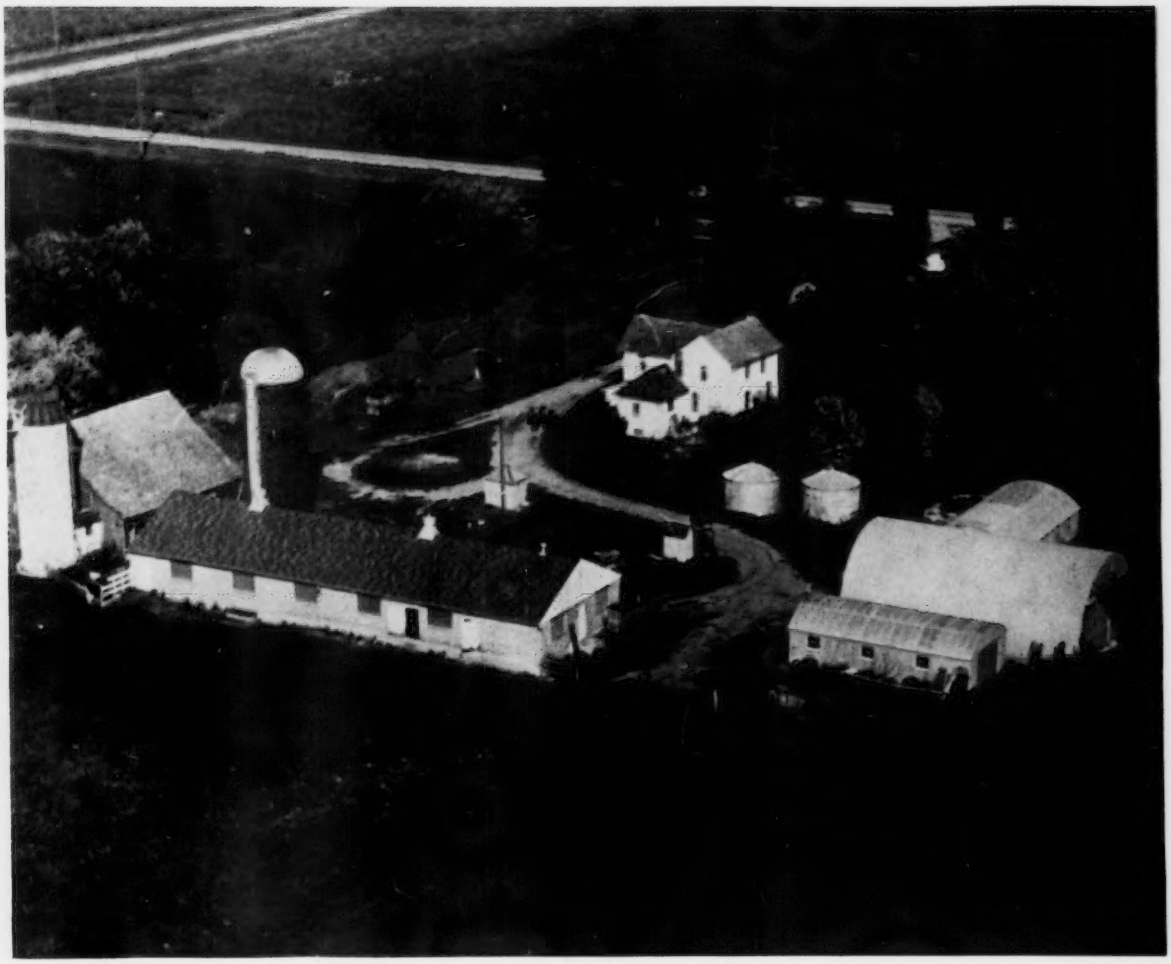

Lawguern Farm

GOLDEN GUERNSEY

February 15, 1958

PRE-EMINENT GUERNSEYS

Pre-Eminent Stimulus Conqueror

His Dam

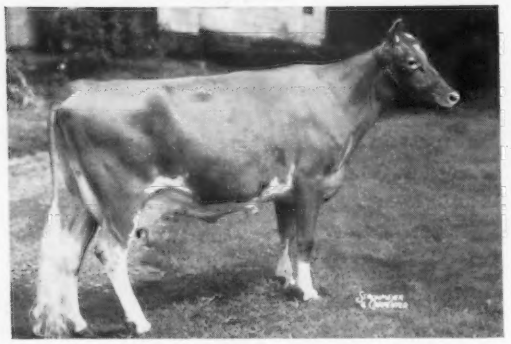

Caumsett Indian Hope, VG '54
11411—608—Jr2—365C—3x, AR
13205—728—Jr3—HIR—365C—3x
10647—547—Sr4—HIR—365—2x

2nd Sr. Yr., Pa. G.S., 1953. 1st 4 Yrs., Ozark Empire Fair, 1955.

Sire: McDonald Farms Predictor
Dam: Caumsett Harbor Nora
12042—571—Jr2—365—3x, AR

His Sire

Caumsett Stimulus

Sold, $4,300, 1950. Resold, $6,200, 1954. 1st Sr. Yr. & Jr. Ch., N.J.G.S., 1st Sr. Yr., Jr. & Gr. Ch., N. J. State Fair, 1st Sr. Yr., Jr. & Res. Gr. Ch., E.S.E., 1950. 1st 2 Yrs., Res. Gr. Ch., N.J.G.S., 1st 2 Yrs., Sr. & Gr. Ch., Md., 2nd 2 Yrs., E.S.E., 1951.

Sire: McDonald Farms Predictor, AR
Dam: Caumsett Ocean Leda
8 records average 17973—844 including 20121—921—7yrs—365C—3x. 4 daughters with 2-year-old records of 534—632—700 and 757.

CAUMSETT STIMULUS goes to Placid Oaks Farms, St. Bernard, Ala. He will follow Foremost Acme 25th, that left such great producing daughters in our herd as: Pre-Eminent Maid, Pre-Eminent Nora, and Pre-Eminent Rosamond, over 700—HIR—305C—2x; Pre-Eminent Ops, Pre-Eminent Lulu, and Pre-Eminent Nancy, over 600—HIR—305C—2x, and a large group of others well over 500 in the same class. Stimulus leaves 25 daughters in our herd including:

Forsgate Stimulus Geneva	10996—591—Jr2—HIR—365—2x
Forsgate Stimulus Brightness	8439—463—Jr2—HIR—305C—2x
	10175—556—Sr3—HIR—365C—2x
Forsgate Stimulus Marla	10338—543—Jr2—HIR—365C—2x
Forsgate Stimulus Paula	11030—515—Jr2—HIR—365C—3x
Caumsett Gwen	9561—487—Jr3—HIR—334C—3x

along with 20 untested daughters and more to come.

His full sister, Caumsett Indian Lily, just completed a Class Leader record of *14183—*632—Jr4—HIR—305—3x. His ¾ brother, Caumsett Tore was Sr. & Gr. Ch., National & International, 1957, All-American 1956, 1957.

His son, born September 13, 1957, out of Caumsett Indian Hope, pictured above, is for sale. Here could be a top herd sire with a pedigree full of type, production and an inheritance for longevity and prepotency. A double grandson of McDonald Farms Predictor. Write for price and pedigree today ! !

PRE-EMINENT GUERNSEY FARM

Gallatin, Missouri

J. C. PENNEY, Owner — HAROLD APPLEY, Manager

WOODACRES PLACES FIVE ALL-AMERICANS

All-American Aged Cow . . .

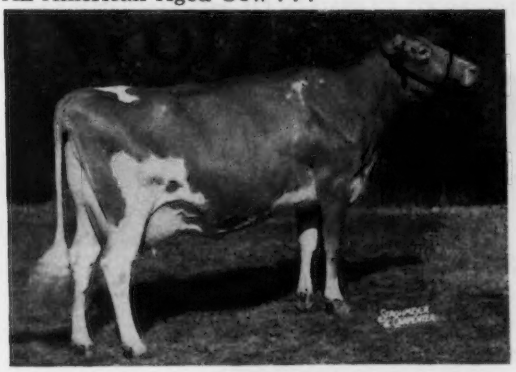

SENECASIDE MERYL Excellent
11645—565—Sr3—HIR—305—2x
On retest (5yrs) 2x 6815—322 in 129 days
Still milking 50 lbs.

All-American 4-Year-Old . . .

CROCKETT PRAIRIE MASTER'S MOLLY Excellent
14216—*851—Sr3—365—2x (pending)
Should be Class Leader

Hon. Mention All-American . . .

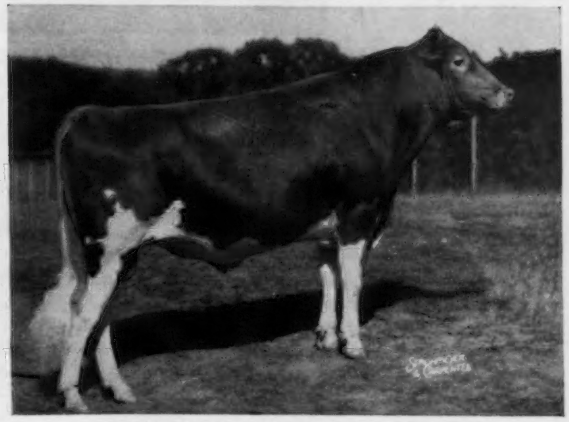

WOODACRES VALIANT LEADER
Sr. Yrlg. now owned by Lehigh Valley Coop.

Res. All-American . . .

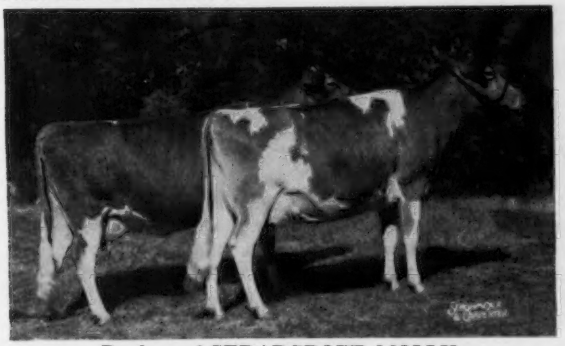

Produce of CEDARCROFT MOLLY

Hon. Mention All-American . . .

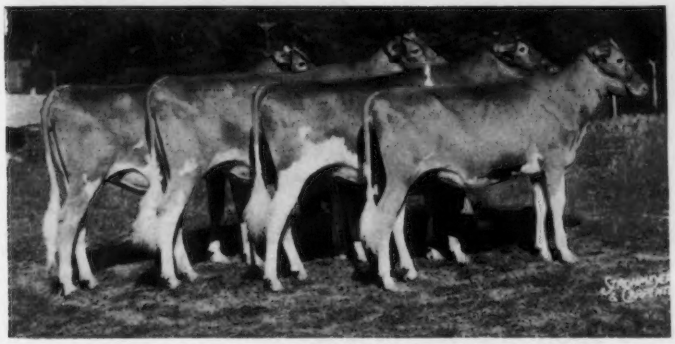

Jr. Get of Sire—WOODACRES ROYAL LEADER

ALL-AMERICAN
Aged Cow
4-Year-Old
RESERVE ALL-AMERICAN
Produce of Dam
HONORABLE MENTION
Jr. Get of Sire
Sr. Yearling Bull

Come see us soon

WOODACRES *Royal Guernseys*

BOX 669, PRINCETON, N. J.

FEDERAL ACCREDITED HERD NO. 526851
•
N. J. ABORTION-FREE HERD NO. 424

ATHERTON W. HOBLER, OWNER • M. B. SOWERBY, MANAGER • TEL. HOPEWELL, N. J. 6-0361

Green Meads Farm

(Herd Established 1926)

LANGWATER HALLEY — OUR PROVEN SIRE OF PRODUCTION — IS FOR SALE, AS 2/3 OF OUR MILKING HERD CONSISTS OF HIS DAUGHTERS

A TYPICAL HALLEY DAUGHTER

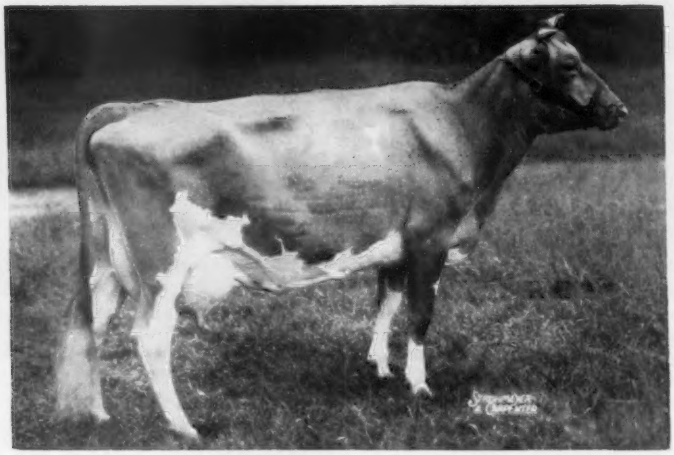

Green Meads Countess Agatha
15320—620—Jr2—365C—3x
*20706—835—Jr4—365C—3x, Class Leader 2nd place in milk

HERE IS HIS DAUGHTER—DAM COMPARISON ON RECORDS MADE IN OUR HERD M.E.—305—2x

26 DAUGHTERS	29 RECORDS AV.	10781 M	4.5%	487 F
26 DAMS	44 RECORDS AV.	9945 M	4.5%	453 F
	DIFFERENCE	+ 836 M		+ 34 F

HALLEY was born September 1, 1948, and is in excellent condition. His 3 nearest dams av. 18359 M, 833 F. His 7 nearest dams av. 15959 M, 777 F. He is by Langwater Milestone, AR, 20 daus., 34 rec. M.E.—305—2x av. 9272 M, 4.7%, 433 F, and out of Langwater Admiration, below. Other great animals in his pedigree are: Langwater Valencian, 60 daus., 106 rec. M.E.—305—2x av. 10103 M, 4.7%, 478 F, a son of Langwater Grandee out of Langwater Valencia, 17508—952—A—3x; Langwater Patrician, a son of Langwater Pharaoh out of Langwater Country Flower, 15106—790—A—3x.

HERE ARE HIS THREE NEAREST DAMS

His Dam

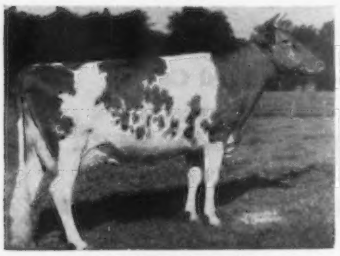

Langwater Admiration, E 4 times
12895—613—Jr2C—3x
14072—616—Sr4C—3x
15868—728—5yrs—3x

Paternal Granddam

Foremost Labelle, VG '48
17716—801—AA
5 AR daughters, 4 AR sons

Maternal Granddam

Patrician Girl of The Glen, VG '48
15511—748—D, 21493—986—7yrsC—3x

PLAN TO VISIT OUR HERD SOON AND SEE HIS DAUGHTERS

Farm is on Route 41 — 3 miles south of U. S. 20 or 5 miles north of Mass. Turnpike — Exit 1

Federal Accredited No. 215854 State Bang's Free Vacc. No. 245

RICHMOND, MASSACHUSETTS

DARWIN S. MORSE, Owner OSCAR D. CRABTREE, Manager

ADVERTISERS
In this Issue

Buy with Confidence !!

Allor Farm—N. Y. 303
Alpine Rose Guernseys—Ohio 285
American Breeders Service—Ill. 284
Anchor Serum Co.—Ind. 286
Animal Research Products, Inc.—Mass. 285
Applebrook Farm—Pa. 297
Attebroc Farm—N. Y. 321

Bayville Farms, Inc.—Va. 255
Belle Terre Farms, Inc.—N. J. 291
Bock, George W.—Ill. 290
Bonneville Farm—Va. 295
Breeders Supply Co.—Iowa 286
Broad Hill Farm—Conn. 311
Brookberry Farm—N. C. 259
Brookside Farm—N. Y. 302
Brownies Guernsey Farm—Ore. 299

Chedco Farm—Mass. 257
Chevrolet Motor Division-GMC—Mich. 287
Colora Farm—Md. 294
Conde Milking Machine Co.—N. Y. 289
Corona Mfg. Co.—Ohio 285
Curtiss IMproved Stud Service, Inc.—Ill. 326

Dairy Association—Vt. 288
Deep Lake Farm—Conn. 312
Deer Creek Farm—Wash. 294
Dinsmore Dairy Co.—Fla. III. Cover
Diversified Farms—Idaho 322
Dunn 's Tour—N. Y. & Mass. 288

Edisto Farms—S. C. 304

Flying Horse Farm—Mass. 280, 281
Forge Hill Farm—N. Y. 302

Gaylord Guernsey Farm—Okla. 307
Golden Haven Farm—Ind. 310
Grain Meadow Farm—Ind. 324
Granger Sales Co.—Conn. 288
Grayce Farms—Pa. 292, 293
Green Meads Farm—Mass. 250
Greystone Farm—N. Y. 298
Guernsey Grove Farm—Wis. 306
Guernsey Sale, The—Md. IV. Cover

Henslee Farms—Ill. 283
Hermitage View Farm—Tenn. 323
Hideaway Farm—Ohio 306
Holliknoll Farm—Va. 328

Idaho Guernseys—Idaho 322
Indiana Guernseys—Ind. 310, 324
Insgar Farm—Canada 301

John Plain Farm, Inc.—Ill. 326

Kingendale Farms—Ind. 324
Kingston & Associates, Delbert H.—Ill. 300
Klenzade Products, Inc.—Wis. 288

Laacke Co., R.—Wis. 285
Lauxmont Farm—Pa. 299
Lehigh Valley Cooperative Farmers—Pa. 295

McDonald Farms—N. Y. 252
McDonald Sale—N. Y. IV. Cover
Meadow Lodge Dispersal—Okla. 305
Merryman Co., The—Md. 305, IV. Cover

National Agri'l Supply Co.—Wis. 285
National Band & Tag Co.—Ky. 284
New England Guernseys 309, 311
New York Guernseys—N. Y. 298, 301-303, 321
North Farm—R. I. 262
Nyala Farm—Conn. 309

Oak Hollow Farm—Ill. 327
Old Meadow Farm—N. Y. 302

Oregon Guernseys - Ore. 325
Oregon State College—Ore. 325

Pasture Haven Farm—Ind. 310
Pate Sales Co.—N. J. 294
Pre-Eminent Guernsey Farm—Mo. II. Cover
Prospect Enterprises, Inc.—N. Y. 301

Rolling Acres Farms—Ill. 308
Royster-Guano Co., F. S.—Va. 290

Salter Farm—Conn. 311
Seco Farms—Mo. 306
Snow Summit Ranch—Utah 300
Stratum Farm—Idaho 322
Strohmeyer & Carpenter—N. Y. 286

Technical Industries—Fla. 286
Transcript Printing Co.—N. H. 286

Wandering Brook Farm—N. Y. 303
Western Glow Farms, Inc.—Wash. 296
Weston Mfg. Co.—Colo. 288
Wethersfield Farm—Mass. 309
Wethersfield Farm—N. Y. 303
Whatcom County—Wash. 294
Woodacres—N. J. 249

Chat . . .

MRS. HAROLD SHOOK, Maylee Manor, Quincy, Mich., returned to her home January 18 following surgery and three weeks hospitalization. Harold is the very capable president of the Southeastern Michigan Guernsey Breeders Association.

W. T. MCCLELLAND and JACK UNDERWOOD, of Shamrock Dairies, Tucson, Ariz., with WENDELL FUHRIMAN, recently returned from a duck and goose hunting trip into old Mexico. Three days were spent in the marshes around Culicean, Sinola. They report that it looked like all the ducks and geese in North America were just waiting for them. In place of dogs, Mexican boys are used for retrieving.

MR. AND MRS. W. M. CAMP, Holliknoll Farm, Franklin, Va., and MR. AND MRS. WEBSTER RHODES, Elmington Farm, Nuttall, Va., are on a month's vacation trip to the Mediterrean area. They are part of a group including former Governor and Mrs. Stanley of Virginia.

JACK COOTS, who has been associated with his parents, Mr. and Mrs. J. L. Coots, at Greenvalley Farm, Finchville, Ky., reported for Army service on February 10. Jack has been serving as the secretary-treasurer of District Two of the Kentucky G. B. A., and his many friends wish him good luck and an early return to the Greenvalley Farm and Guernsey herd.

Each year, the Massachusetts Purebred Dairy Cattle Association provides certificates for cows in Massachusetts that have produced over 3,000 lbs. of fat, and they are awarded at the Dairy Farmers' Seminar, University of Massachusetts, Amherst. Included in the list this year were seven living Guernseys that had produced over 5,000 lbs. of fat. They include: Deershorn Philosopher's Hope, 126,103 lbs. of milk and 6,740 lbs. of fat, Deershorn Foremost Winnie, 138,631 lbs. of milk and 6,704 lbs. of fat, Deershorn Noble Faith, 120,853 lbs. of milk and 6,271 lbs. of fat, and Deershorn Foremost Fashion, 100,664 lbs. of milk and 5,306 lbs. of fat, all owned by Vernon D. Mudgett, Sterling Junction; Sheldegren Clare, 99,782 lbs. of milk and 5,462 lbs. of fat, owned by Harry F. Koch, Greenfield, and Elmstead F. Dolly Sadie, 122,033 lbs. of milk and 5,868 lbs. of fat, and Elmstead St. Lady, 115,481 lbs. of milk and 5,844 lbs. of fat, both owned by Lewis E. King, New Braintree.

The problems of a National fieldman are many. Recently, after a hard week on the road fighting snow and sub zero weather, GEORGE CHAMBERS returned home to find his gas heating system not working. George stayed up most of the night running the oven in the electric stove and putting wood on the fireplace to try to keep the family warm. In the morning when he went out to start the car it refused to go. Later that day two cars were removed from the Chambers yard and George spent a few hours working with the police in recovering the cars that some pranksters had taken for a ride. George says he is sure glad to get back on the road and in a warm comfortable hotel at night where he can get some sleep.

MR. AND MRS. STORM MCDONALD, Heber, Utah, left on January 12 to spend six weeks in Phoenix, Arizona. Last year the McDonalds spent the winter in the Hawaiian Islands.

Entered as Second Class Matter, December 15, 1909, at the Post Office, Peterborough, New Hampshire, under act of March 3, 1879. Acceptance for mailing special rate of postage provided in section 1113, Act of October 3, 1917; Authorized August 9, 1918.

AN UNEQUALLED ACCOMPLISHMENT

The only Guernsey entry to be twice All-American and twice Reserve All-American

McDONALD FARMS JOLLY TOKEN, 13335—683—Jr2—365—3x, 11470—564—Sr3—294 days—2x, Excellent 1956. Member of All-American Jr. Get in 1955. Member of All-American Get in 1957. Reserve Champion Best Uddered Cow at National and Champion Best Uddered Guernsey at International, 1957, Reserve Grand Champion Cow, both shows. Her full sister, Reserve All-American Heifer Calf, 1957.

Sire: **McDonald Farms High Neptune** Dam: **McDonald Farms Pre Psyche**

Here She Is As A Calf, 1954

All-American Heifer Calf

As A Sr. Yearling, 1955

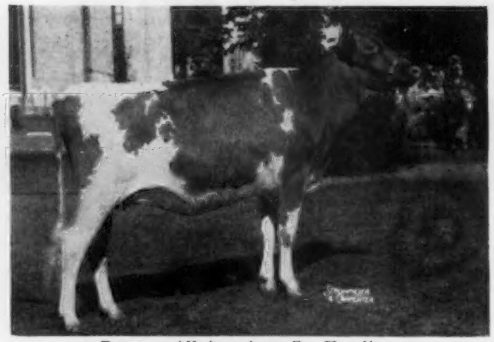

Reserve All-American Sr. Yearling

As A 2-Year-Old, 1956

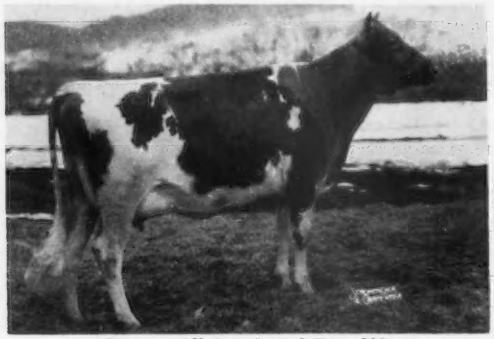

Reserve All-American 2-Year-Old

As A 3-Year-Old, 1957

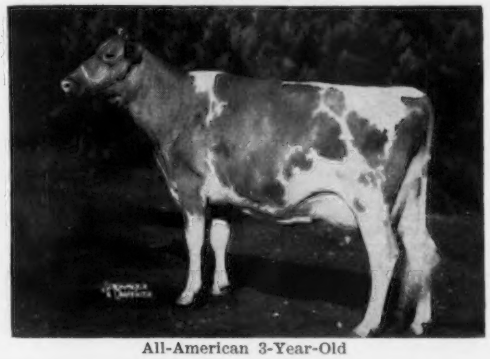

All-American 3-Year-Old

Her Dam

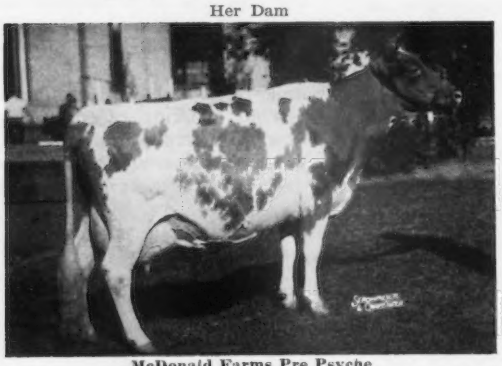

McDonald Farms Pre Psyche
10730—571—Sr4—305C—2x. VG and Excellent all parts of Mammary System in 1956. Member of an undefeated Get of McDonald Farms Prediction.

Her Dam's Dam

McDonald Farms Henrietta
18056—830—8yrs—365—3x. VG. Member of an undefeated Get of Foremost Prediction.
Next dam: Hightide's Royal Josie.

Friedrichs Bros., Bow, Washington, and Tri-State Breeders' Cooperative, Westby, Wisconsin, are to be congratulated on the purchase of her young son, McDonald Farms Pre Rose Token. His full sister is probably the best bred heifer on the farm. Mr. Tudor Holcomb, Granby, Connecticut, has a ¾ brother to Token, and Mr. & Mrs. H. C. Krannert, New Augusta, Indiana, have a ¾ sister, McDonald Farms Royal Silvene, Excellent 1957, $4,400, and has just completed an 800 lb. record on 2x milking. A great family and all in good homes.

One of the top young sires in our 1958 McDonald Sale, by Neptune out of Hidden Valley Fancy, is a ¾ brother to Token. He should make someone a great sire.

BREED BY CHOICE NOT BY CHANCE

McDONALD FARMS **Cortland, New York**

CORNELL UNIVERSITY, Owner H. H. THOMAS, Herdsman K. C. SLY, Manager

The American Guernsey Cattle Club

OFFICERS AND EXECUTIVE COMMITTEE

R. H. McMurtrie, Huntingburg, Ind., President, '60.
Gavin W. McKerrow, Pewaukee, Wis., Vice-President, '61.
Kent B. Hayes, Oklahoma City, Okla., 2nd Vice-President, '58.
Robert D. Stewart, Secretary-Treasurer.
Kenneth A. Brighton, Attorney.
Merritt H. Adamson, Jr., Camarillo, Calif., '62.
Alvin C. Bush, R. D. 2, Muncy, Pa., '60.
W. W. Fitzpatrick, Quail Roost Farms, Rougemont, N. C., '62.
Delbert H. Kingston, Cary, Ill., '62.
Otto H. Liebers, Lincoln, Nebr., '59.
John Lyman, Middlefield, Conn., '61.
Kenneth C. Price, Port Orchard, Wash., '59.
Lloyd S. Riford, Auburn, N. Y., '60.
G. B. Walker, Stoneville, Miss., '59.
Lloyd B. Wescott, R. 3, Clinton, N. J., '58.
John D. Worthington, Bel Air, Md., '61.
Howard J. Ziegler, Clyde, Ohio, '58.
(Year indicates Committee term expiration.)

ADMINISTRATION

Robert D. Stewart, Secretary-Treasurer.
Herbert C. Nichols, Office Manager and Asst. Comptroller.

COMPTROLLER

F. Russell Abbott.
Charles T. Heater, Asst.

HERD REGISTER

Irving E. Nichols, Director.

PURCHASES AND PRODUCTION

Elmer H. Shattuck, Director.
Leonard E. Cashion, Asst.-Production.

PERFORMANCE

Official Testing, Classification, Pedigrees and Performance Register.
Clarence W. Greenie, Director.
Socrates Kereazis, Asst.
George N. Eastman, Asst.

GUERNSEY BREEDERS' JOURNAL

Richard G. Price, Managing Editor-Advertising.
John W. Atwood, Asst. Editorial-Advertising.
Arlene M. Delaney, Asst. Editorial.
John R. Wheeler, Asst. Advertising.

PROMOTION

Ray L. West, Director.
Harold W. Adams, Asst.

EXTENSION

George W. Chambers, 342 W. Bridge St., Owatonna, Minn. Territory: Iowa, Kansas, Minnesota, Missouri, Nebraska, North Dakota, South Dakota and Wisconsin.

George B. Collins, 103 Gazette Bldg., Texarkana, Texas. Territory: Arkansas, Louisiana, Mississippi, Oklahoma, Tennessee (area west of Tenn. River), and Texas (except extreme southwestern tip).

M. L. Dawdy, 314 Robertson Bldg., 4th and Main St., Lafayette, Ind. Territory: Illinois, Indiana, Kentucky, Michigan and Ohio.

A. Wendell Fuhriman, Room 12, Thatcher Bldg., Logan, Utah. Territory: Arizona, California, Colorado, New Mexico, Nevada, Southwestern Texas, and Utah.

C. J. Jacobs, 103 Lanier Bldg., West Point, Ga. Territory: Alabama, Florida, Georgia, North and South Carolina and Tennessee (except area west of Tenn. River).

A. M. MacKay, 120 West Church St., Frederick, Md. Territory: Delaware, District of Columbia, Maryland, New Jersey, Pennsylvania, Virginia and West Virginia.

Elmer J. Meadows, Room 302, Corbett Bldg., Portland 4, Ore. Territory: Idaho, Montana, Oregon, Washington and Wyoming.

Joseph Pendergast, 3 Main St., Cobleskill, N. Y. Territory: Connecticut, Maine, Massachusetts, New Hampshire, New York, Rhode Island and Vermont.

TYPE CLASSIFICATION

Lawrence O. Colebank, 1 Circle Hill Drive, Knoxville 19, Tenn.

GUERNSEY

BREEDERS' JOURNAL

Vol. 101 **CONTENTS** No. 4

FOR THE ISSUE OF FEBRUARY 15, 1958

THE COVER

Airview of Lawguern Farms, Mr. and Mrs. Clinton J. Law, owners, Mankato, Minnesota.

FEATURE ARTICLES

Know What Your Cows Are Doing—By Richard G. Price... 254
From the Home Office—By Robert D. Stewart..... 263
1957 Class Leaders on Review..... 264
The Fourth All-American Judging Contest..... 271
Let's Reduce the Feed Bill—By Prof. H. A. Keener..... 273
Pennsylvania Farm Show—By A. M. MacKay..... 274
Pennsylvania Annual Meeting—By A. M. MacKay..... 276
West Virginia Annual Meeting—By A. M. MacKay..... 277
Nebraska Annual Meeting—By George W. Chambers..... 277
North Central Ohio Meeting..... 277
Westmoreland County, Pa., Annual Meeting—By Wm. H. Juzi 284
Illinois Valley Meeting—By L. E. Dennis..... 285
Northumberland County, Pa., Annual Meeting—By Wm. H. Juzi..... 286
Ontario Annual Meeting—By Earl N. Shultz..... 288

DEPARTMENT INDEX

Advertisers in This Issue..... 251
Classification Schedule..... 260
Youth Activities..... 282
Applicants for Membership..... 289
What the Cows are Doing on Official Test.....313–320

CHANGES AMONG THE LEADERS:

Henslee Farms' Lady Cecila.....279 Ideal's Admiral's Queen.....276
Ideal's Beacon's Spotty.....279 Char-Lane E. Nancy.....279
Elmhaven Ruth 2d.....279 Housley's Gay Lassie.....279
Lake Louise Aurora Jean.....279

Subscription Price: United States, South America and Central America, $2.00 for 1 year; $5.00 for 3 years; $7.00 for 5 years. Canada, 60¢ additional per year. Foreign, $4.50 per year.

CLOSING DATES FOR ADVERTISING COPY
7th of the month preceding for issue of the 1st.
23rd of the month preceding for issue of the 15th.

Published the first and fifteenth of each month by The American Guernsey Cattle Club, 70 Main St., Peterborough, New Hampshire.

© 1958, by The American Guernsey Cattle Club.

Know What Your Cows Are Doing

It is encouraging to find that at the close of the year an increase of 10,855 production records have been made official, setting a new high in our production testing program, as 43,738 records were officially processed during 1957. This means that more information is available to help dairymen do a better, more efficient job. Performance data is basic. It is a guide to selection, and a help in culling out the non-profitable, boarder cows.

A new high was also attained in class leading production. Although it becomes increasingly more difficult to place an animal among the top 10 in their respective divisions, during the past year 287 cows made 380 class leading records. This new high is indicative of the progress being made by Guernsey dairymen from a feeding, fertilization, management, and production standpoint.

Who would have said, 10 years ago, or even five, that a Guernsey cow would make over 1300 lbs. of fat on 2x milking? Ideal's G. S.' Eiletta, bred by Jacob Tanis and owned by Helen S. Hyland and Ethel Payne, produced 19226 lbs. of milk and 1326 lbs. of fat, 6yrs—HIR—365—2x. Thirty-six days before "Eiletta" completed her record, a Holstein cow, Green Meadow Stella Pancha, made a record of 23355 lbs. of milk and 1333 lbs. of fat, 9yrs—HIR—2x, to become the highest fat cow of any breed on 2x. This outstanding record was destined to stand as the top fat record for all breeds for only 53 days, as the Colby Dale cow, Langmeadow Minnie, took over the top spot with 26695 lbs. of milk and 1461 lbs. of fat, 8yrs—HIR—365—2x, to exceed all breeds by 128 lbs. of fat. This same year, Ideal's Beacon's Betty Lue completed a record of 28371 lbs. of milk and 1339 lbs. of fat, 7yrs—365C—3x, to become the highest milk producing cow of the breed.

In keeping with the ever-increasing production pace being maintained by the breed, we now find that Haddon's M. Ida, owned by Grayce Farms, has completed a record of 28787 lbs. of milk and 1235 lbs. of fat, 7yrs—365C—3x (pending) to become the new milk champion of the breed. A stablemate, Fairlawn Actor's Faithful, has also just finished a record of 23298 lbs. of milk and 911 lbs. of fat, Sr3—365C—3x to exceed the present milk record in her class by 2624 pounds. The dam of "Faithful," Foremost Footprint's Quantity, is currently completing a 365-day—2x record as a nine-year-old for Fairlawn Farms, and it will place her at the top of her class for milk production.

In all sections of the country, we continually find examples of this upsurge in Guernsey production on both 2x or 3x production and in both 305 or 365 days. Guernseys continue to hit new highs and everywhere the Guernsey milk pails overflow with golden goodness as new National champions are recognized.

Check your production. Check your neighbor's operation. Study your return above feed costs. From coast to coast, from the plains to the lowlands, you'll find thousands of examples where Guernseys continue to economically and efficiently turn out ever-increasing quantities of high quality milk. Thousands of farm families continue to find a better way of life with Guernseys. As the Guernsey milk pails continue to overflow with golden goodness, farm families everywhere continue to derive pleasure and profit from their Guernseys.

Richard M. Price

Golden Guernsey, Inc.

Officers

R. H. McMurtrie, Huntingburg, Ind., President, '60.
Gavin W. McKerrow, Pewaukee, Wis., Vice-President, '61.
Robert D. Stewart, Secretary-Treasurer.
F. Russell Abbott, Comptroller, Charles T. Heater, Asst.

Directors

Kent B. Hayes, Oklahoma City, Okla.
Gavin W. McKerrow, Pewaukee, Wis.
Kenneth C. Price, Port Orchard, Wash.
John D. Worthington, Bel Air, Md.

Golden Guernsey Committee

W. W. Fitzpatrick, Chairman, Quail Roost Farms, Rougemont, N. C., '58.
Merritt H. Adamson, Jr., Camarillo, Calif., '60.
Otto H. Liebers, Route 1, Lincoln 2, Nebr., '58.
Gavin W. McKerrow, Pewaukee, Wis., '59.
Kenneth C. Price, Port Orchard, Wash., '60.
Frank D. Brown, Jr., Port Deposit, Md., '59.
G. B. Walker, Stoneville, Miss., '58.
(Year indicates Committee term expiration.)

Administration

J. Frank Johnson, Director of Public Relations.
W. Donald Moffat, Director of Milk Sales.
Mike Stuhlsatz, Representative.
Janet O. Frost, Representative.
Marjorie Thatcher, Representative.

Field Representatives

FLORIDA
J. McK. Jeter, 904 Ave. M., S. E., Lesnick Park, Winter Haven, Fla.

MICHIGAN
Floyd L. Greenburg, 753 W. Morrill St., Jackson, Mich.

NEW ENGLAND
Edmund G. Woodcock and Merrill P. Richey, 43 Hope Ave., Worcester, Mass.

TRI-STATES
Keith E. Swanson, 1900 South Willow, Sioux Falls, S. Dak.

STATE REPRESENTATIVES

CALIFORNIA
Arthur W. Telfer, Sec.
Le Dean L. Walker, R. N., Representative. California G. C. C., Inc., Room 401, Calif. Fruit Bldg., Sacramento 14, Calif.

ILLINOIS
George A. Campbell, Jr., Field Sec., Illinois G. B. A., Inc., 5 North River Street, Batavia, Ill.

INDIANA
E. T. Wallace, Sec.
Ind. G. B. A., 412 Robertson Bldg., Lafayette, Ind.

MARYLAND
R. A. McLaughlin, Field Sec., Maryland Co-op. G. B. A., Box 247, Lutherville, Md.

MISSOURI
G. B. Secker, Field Representative. Missouri G. B. A., Palmyra Rd., Hannibal. Mo.

NEW JERSEY
Wm. M. Nulton, Jr., Field Sec.
Louis Gruninger, Asst. Field Sec.
New Jersey G. B. A., New Jersey Agricultural Exp. Sta., New Brunswick, N. J.

NEW YORK
B. J. H. Rikert, Business Manager.
New York G. B. Co-Op., 1606 E. Erie Blvd., Syracuse, N. Y.

NORTH AND SOUTH CAROLINA
Mack H. Alman, Field Representative, North and South Carolina G. B. Associations, 114 Brookside Rd., Spartanburg, S. C.

OHIO
Howard R. Davis, Jr., Executive Secretary.
Robert E. Jones, Fieldman. Ohio G. B. A., Public Sq., Wooster, Ohio.

PENNSYLVANIA
William H. Juzi, Business Manager.
Lloyd R. Eyler, Golden Guernsey Representative.
Arthur L. Mulford, Golden Guernsey Sales Representative.
John B. Blyholder, Jr., Northeastern Fieldman. Pennsylvania G. B. A., 601 Payne Shoemaker Bldg., P. O. Box 491, Harrisburg, Pa.
Charles W. Van Horn, Southeastern Fieldman, R. D. 2, Lansdale, Pa.
Willard W. Walton, Western Fieldman, 211 Coulter Bldg., Greensburg, Pa.
John B. McVaugh, Newark, Del. Delaware and Pennsylvania Fieldman.

VIRGINIA
K. M. Mace, Field Sec., George R. Pankey, Asst. Virginia G. B. A., Room 204, Lyric Bldg., 9th and Broad Streets, Richmond 19, Va.

WISCONSIN
John A. Lindsey, Field Sec., Wisconsin G. B. A., Box 14, Waukesha, Wis.

OUR 1957 CUSTOMERS — 28 BULLS

Bayville Southern Bubble
Raymond Rohrer, Lancaster, Pa.

Bayville General Casanova
W. C. Dickinson, Fredericksburg, Va.

Bayville General Louis
Roy C. Kinsey, Roanoke, Va.

Bayville General Barrymore
Vern Ridinger, Taneytown, Md.

Bayville General Oran
Abe Peachy, Lynnhaven, Va.

Bayville Homespun
Senora Beatriz de Puig Gomez,
Guayaquil, Ecuador, S. A.

Bayville Just Superior
Huff Brothers, Glade Springs, Va.

Bayville Royal Valor
W. S. Cheatham, Green Bay, Va.

Bayville Philistine
N. F. Hunt, Chancellorsville, Va.

Bayville Bellwether
George W. Palmer, Green Bay, Va.

Bayville Royal Alvin
W. P. Carpenter, Chester, S. C.

Bayville Rose Sequel
J. J. Hershberger, Lynnhaven, Va.

Bayville Masquerader
Igean Calfee, Cleveland, Tenn.

Bayville King Phillip
McCoy Phthisic, Tyner, N. C.

Bayville Brilliant Flash
Clyde Lane, Belvidere, N. C.

Bayville Philosopher
J. Myron Clark, Stuart, Va.

Bayville Jolly Conqueror
Martha B. DeBord, Rural Retreat, Va.

Bayville Royal Clive
B. N. Fleming, Cleveland, N. C.

Bayville Champion Martin
Escritorio Tecnico de Agricultura
Rio de Janeiro, Brazil, S. A.

Bayville Royal Marshal
E. Lyle Clark, Jr., Stuart, Va.

Bayville Southern Virginian
O. J. Fletcher, McColl, S. C.

Bayville Southern Allen
Va. Hot Springs, Inc., Hot Springs, Va.

Bayville Southern Alvin
T. L. Whitehead, Nassawadox, Va.

Bayville General Mann
Dan S. Yoder, Norfolk, Va.

Bayville Glamor Boy
Waring Trible, Dunnsville, Va.

Bayville Royal Orson
Robert N. Harmon, Greeneville, Tenn.

Bayville Royal Allen
A. G. Birdsall, Gloucester, Va.

Bayville General Albert
Instituto de Fomento Nacional,
Managua, Nicaragua, C. A.

IT IS PARTICULARLY GRATIFYING THAT 11 OF THESE BREEDERS ARE REPEAT CUSTOMERS.

OUR 1957 CUSTOMERS—96 FEMALES

C. S. Kurtz, Fentress, Va.
Clarence C. Chappell, Jr., Belvidere, N. C.
J. Herbert Snyder, Union Bridge, Md.
James Robert Porter, Norfolk, Va.
Daniel Chichester, Falmouth, Va.
Billy Everett, Sweetwater, Tenn.
Brady Freshour, Newport, Tenn.
Sue Strange, Newport, Tenn.
Janice Hathaway, Paris, Tenn.
Julius Beaty, McDonald, Tenn.
James R. Patterson, Milton, Tenn.
Verna Jean Womac, Riceville, Tenn.
Bobby Everett, Riceville, Tenn.
Jerry Million, Limestone, Tenn.
A. H. Hadorn, Jr., Sweetwater, Tenn.
Joe Allen Tarwater, Greenback, Tenn.
Tommy Hathaway, Paris, Tenn.
Eloise Harris, Lebanon, Tenn.
John E. Shanks, Limestone, Tenn.
Norma Womac, Riceville, Tenn.
Joe Ann Jarnigan, Newport, Tenn.
Melvin E. Freeze, Morrison, Tenn.
J. E. Bowden, Horn Lake, Miss.
Richard Price Earhart, Nokesville, Va.
Instituto de Fomento Nacional,
Managua, Nicaragua, C. A.
Clyde Lane, Belvidere, N. C.
McCoy Phthisic, Tyner, N. C.
Braxton Rush Hardin, Guilford College, N. C.
Robert S. Noe, Hickory, Va.
Leon Cassell, Wytheville, Va.
Alvin Cassell, Wytheville, Va.
Clyde Lane, Jr., Belvidere, N. C.
Joyce Lane, Belvidere, N. C.
Julian Fisher, Ivanhoe, Va.
Wade Padgett, Fries, Va.
Dean L. Martin, Independence, Va.
Bobby Waddell, Grassy Creek, N. C.
Dickey Sampson, Grassy Creek, N. C.
Robert Williams, Mouth of Wilson, Va.
Igean Calfee, Cleveland, Tenn.
Dr. J. C. Rawls, Franklin, Va.
Thurman Showalter, Waynesboro, Va.
Martha B. DeBord, Rural Retreat, Va.
A. C. Baber, E. Bradenton, Fla.
J. F. Walker, Portsmouth, Va.
Charles P. Metcalf, Burlington, N. C.
Charles P. Metcalf, Jr., Burlington, N. C.
Brenda Joyce Walker, Knoxville, Tenn.
Carroll Walker, Knoxville, Tenn.
Robert N. Harmon, Greeneville, Tenn.
D. M. Chichester, Falmouth, Va.
Escritorio Tecnico de Agricultura, Rio de Janeiro, Brazil, S. A.

TWELVE OF THESE BREEDERS ARE REPEAT CUSTOMERS.

We sincerely hope these animals will do well for their owners. The confidence shown by these selections of Bayville-bred cattle is appreciated.

675 REGISTERED GUERNSEYS

Federal Accredited 339823 — P. O. Box 2491 — Bang's Free 1428

BAYVILLE FARMS, Inc. — **Norfolk, Virginia**

C. F. BURROUGHS, President
E. H. STALLINGS, Herd Manager

W. CLARK FLEMING, JR., Manager
H. S. SANDERS, Herdsman

Guernsey Calendar
1958

JANUARY						
S	M	T	W	T	F	S
..	..	..	1	2	3	4
5	6	7	8	9	10	11
12	13	14	15	16	17	18
19	20	21	22	23	24	25
26	27	28	29	30	31	..
..	..	..	..	..	..	..

FEBRUARY						
S	M	T	W	T	F	S
..	..	..	..	..	..	1
2	3	4	5	6	7	8
9	10	11	12	13	14	15
16	17	18	19	20	21	22
23	24	25	26	27	28	..
..	..	..	..	..	..	..

MARCH						
S	M	T	W	T	F	S
..	..	..	..	..	..	1
2	3	4	5	6	7	8
9	10	11	12	13	14	15
16	17	18	19	20	21	22
23	24	25	26	27	28	29
30	31	..	..	..	..	..

APRIL						
S	M	T	W	T	F	S
..	..	1	2	3	4	5
6	7	8	9	10	11	12
13	14	15	16	17	18	19
20	21	22	23	24	25	26
27	28	29	30	..	..	..
..	..	..	..	..	..	..

MAY						
S	M	T	W	T	F	S
..	..	..	..	1	2	3
4	5	6	7	8	9	10
11	12	13	14	15	16	17
18	19	20	21	22	23	24
25	26	27	28	29	30	31
..	..	..	..	..	..	..

JUNE						
S	M	T	W	T	F	S
1	2	3	4	5	6	7
8	9	10	11	12	13	14
15	16	17	18	19	20	21
22	23	24	25	26	27	28
29	30	..	..	..	..	..
..	..	..	..	..	..	..

JULY						
S	M	T	W	T	F	S
..	..	1	2	3	4	5
6	7	8	9	10	11	12
13	14	15	16	17	18	19
20	21	22	23	24	25	26
27	28	29	30	31	..	..
..	..	..	..	..	..	..

AUGUST						
S	M	T	W	T	F	S
..	..	..	..	..	1	2
3	4	5	6	7	8	9
10	11	12	13	14	15	16
17	18	19	20	21	22	23
24	25	26	27	28	29	30
31	..	..	..	..	..	..
..	..	..	..	..	..	..

SEPTEMBER						
S	M	T	W	T	F	S
..	1	2	3	4	5	6
7	8	9	10	11	12	13
14	15	16	17	18	19	20
21	22	23	24	25	26	27
28	29	30	..	..	..	..
..	..	..	..	..	..	..

OCTOBER						
S	M	T	W	T	F	S
..	..	..	1	2	3	4
5	6	7	8	9	10	11
12	13	14	15	16	17	18
19	20	21	22	23	24	25
26	27	28	29	30	31	..
..	..	..	..	..	..	..

NOVEMBER						
S	M	T	W	T	F	S
..	..	..	..	..	..	1
2	3	4	5	6	7	8
9	10	11	12	13	14	15
16	17	18	19	20	21	22
23	24	25	26	27	28	29
30	..	..	..	..	..	..
..	..	..	..	..	..	..

DECEMBER						
S	M	T	W	T	F	S
..	1	2	3	4	5	6
7	8	9	10	11	12	13
14	15	16	17	18	19	20
21	22	23	24	25	26	27
28	29	30	31	..	..	..
..	..	..	..	..	..	..

Sales

MARCH

March 6. 130th Special Guernsey Sale, Lancaster, Pa. Sale managed by the Pennsylvania G. B. A., P. O. Box 491, Harrisburg, Pa.
March 15. Texas Junior Heifer Sale, Bryan, Tex.
March 18. Newberry Sale, Fairgrounds, Newberry, S. C.
March 20. 131st Special Guernsey Sale, Lancaster, Pa. Sale managed by the Pennsylvania G. B. A., P. O. Box 491, Harrisburg, Pa.
March 21. Arizona State Sale, Phoenix, Ariz.
March 25. 16th Western Pennsylvania Guernsey Sale, Fairgrounds, Washington, Pa. Sale managed by the Pennsylvania G. B. A., P. O. Box 491, Harrisburg, Pa.
March 29. Kentucky Spring Heifer Sale, Horse Cave, Ky.
March 29. Ohio Junior Project Sale, Delaware, Ohio.
March 31. Louis Merryman's 102nd Sale, Timonium, Md. Sale managed by The Merryman Company, Sparks, Md.

APRIL

April 2. 4-H and FFA Calf Sale, Dairy Barn, Pennsylvania State University, University Park, Pa. Sale managed by the Pennsylvania G. B. A., P. O. Box 491, Harrisburg, Pa.
April 2. Arkansas State Sale, Fairgrounds, Little Rock, Ark.
April 2. Sunnybrook Guernsey Dispersal, H. H. Schrag, owner, Pretty Prairie, Kans.
April 4. Texas State Sale, Bluff View Farms, Dallas, Tex.
April 5. Southeast Wisconsin Guernsey Sale, Waukesha, Wis. Gerald M. Jenkins, Lake Geneva, Wis., Chairman.
April 7-8. Meadow Lodge Farms Complete Dispersal, at the Farm, Oklahoma City, Okla., Kent B. Hayes, owner. Sale managed by The Merryman Company, Sparks, Md., and Mort Woods, Ardmore, Okla.
April 12. Washington 4-H & FFA Guernsey Heifer Sale, Mt. Vernon, Wash. Sale managed by the Washington Guernsey Cattle Club, Joe Damon, Bow, Wash., Sale Chairman.
April 14. Missouri State Sale, Southeast Missouri Fairgrounds, Cape Girardeau, Mo.
April 17. 132nd Special Sale, Lancaster, Pa. Sale managed by the Pennsylvania G. B. A., P. O. Box 491, Harrisburg, Pa.
April 19. Oregon Invitational Sale, Multnomah Fairgrounds, Gresham, Ore. R. M. Lyon, Junction City, Ore., Sale Manager.
April 28. Mid-West Invitational Sale, St. Charles, Ill. Sale managed by Delbert H. Kingston and Associates, Cary, Ill.
April 28. North Carolina Spring Sale, Fairgrounds, Raleigh, N. C., 12:30 p. m.

MAY

May 1. Ninth Guernsey Sire and Bred Heifer Sale, Exposition Grounds, Springfield, Mass. Sale managed by Dunn & Harwood, Schoharie, N. Y., and Cordaville, Mass.
May 2. Vallemar Farm Dispersal, Mr. and Mrs. Valtin H. Lust, owners, Bristol, Vt. Sale held at Exposition Grounds, Springfield, Mass., managed by The Merryman Co., Sparks, Md., and Dunn & Harwood, Schoharie, N. Y., and Cordaville, Mass.
May 10. The Maxim Sale, Hollilknoll Farm, Franklin, Va. Sale managed by The Merryman Company, Sparks, Md.
May 12. Tennessee State Sale, Fairgrounds, Nashville, Tenn. Ballard K. Bennett, Robin Roost Farms, Lebanon, Tenn., Sale Chairman.
May 13. South Carolina Spring Sale, Fairgrounds, Columbia, S. C., 12:30 p. m.
May 17. Louisiana Junior Heifer Sale, Cloverland Dairy, Alexandria, La.
May 19. Sale managed by the Pate Sales Company, 2064 Lawrence Rd., Trenton 8, N. J.
May 21. Flying Horse Farm Invitational Sale, at Flying Horse Farm, South Hamilton, Mass. Sale managed by Garey Cattle Sales, 100 Walnut Lane, Morrisville, Pa.
May 23. Eastern Guernsey Sale, Fairgrounds, Trenton, N. J. Sale managed by the Pate Sales Company, 2064 Lawrence Rd., Trenton 8, N. J.
May 24. The Guernsey Sale, Interstate Fairgrounds, Trenton, N. J. Sale managed by The Merryman Company, Sparks, Md.
May 26. McDonald Sale, McDonald Farms, Cortland, N. Y. Sale managed by The Merryman Company, Sparks, Md.

AUGUST

Aug. 8. North Carolina Fall Sale, Fairgrounds, Raleigh, N. C., 12:30 p. m.
Aug. 21. South Carolina Fall Sale, Fairgrounds, Columbia, S. C., 12:30 p. m.

SEPTEMBER

Sept. 29. Klondike Sale, Elkin, N. C. Sale managed by the Salley Sales Service, Orangeburg, S. C.

OCTOBER

Oct. 11. Maine State Sale.
Oct. 11. Indiana Fall Consignment Sale, Lafayette, Ind. Sale managed by the Indiana G. B. A., 412 Robertson Bldg., Lafayette, Ind.
Oct. 15. Annual Kentucky Fall Sale, Lexington, Ky.
Oct. 17. The Second Butterfat Sale, Mulhocaway Farm, Clinton, N. J. Sale managed by the Garey Cattle Sales, 100 Walnut Lane, Morrisville, Pa.
Oct. 18. 18th New Jersey Guernsey Breeders Sale, Fairgrounds, Trenton, N. J. Sale managed by The Pate Sales Company, 2064 Lawrence Rd., Trenton 8, N. J.

Meetings

FEBRUARY

Feb. 18-19. 8th Annual Dairymen's Conference, North Carolina State College, Raleigh, N. C.
Feb. 21. Annual Meeting of the Montgomery County G. B. A., Whispering Pines, Montgomeryville, Pa., 10:30 a. m., dinner, 12:30 p. m.
Feb. 24. Georgia G. B. A. Annual Meeting, Lanier Hotel, Macon, Ga., 10:00 a. m.
Feb. 28. Alabama Guernsey Cattle Club Annual Meeting, Thomas Jefferson Hotel, Birmingham, Ala., 10:00 a. m.

MARYLAND DISTRICT MEETINGS

Feb. 17. Baltimore-Harford.
Feb. 18. South Central.
Feb. 19. Carroll County.
Feb. 20. Frederick County.
Feb. 21. Washington County.
Feb. 24. Cecil County.
Feb. 25. Del-Mar-Va.
Feb. 26. Eastern Shore.

MARCH

March 1. Mohican, N. Y., G. B. A. Annual Meeting, Elks Club, Oneonta, N. Y.
March 13. Bucks County G. B. A. Annual Meeting, Tyro Hall Grange, Buckingham, Pa., 10:30 a. m.
March 15. Annual Meeting of the Ohio G. B. A., Youth Center, Fairgrounds, Columbus, Ohio.
March 18. Strafford County G. B. A. Annual Meeting, Grange Hall, Lee, N. H.
March 19-20. American Dairy Association Annual Meeting, Congress Hotel, Chicago, Ill.
March 21. Annual Meeting of the Maryland Co-op G. B. A., Firehall, Centerville, Md., 10:00 a. m.
March 22. Annual New Jersey G. B. A. Spring Meeting and Luncheon, Forsgate Country Club, Jamesburg, N. J., 12:00 noon.
March 22. Finger Lakes, N. Y., G. B. A. Annual Meeting.
March 31-April 4. Maine Home and Farm Week, University of Maine, Orono, Maine.

OKLAHOMA MEETINGS

March 24. Central Southwest District, County Agent's Office, Norman, 10:00 a. m.
March 25. Northwest District, County Agent's Office, Enid, 10:00 a. m.
March 26. Northeast and Southeast District, County Agent's Office, Muskogee, 10:00 a. m.

APRIL

April 3. Annual Meeting of the Massachusetts G. B. A., Armand's Beacon Terrace, 150 Worcester Rd., Route 9, Framingham, Mass., 10:30 a. m., luncheon, 12:30.
April 3. Maine Guernsey Breeders Spring Meeting, University of Maine, Orono, Maine, p. m.
April 19. New Jersey Youth Judging School and Calf Sale, Belle Terre Farms, Inc., Freehold, N. J., 10:00 a. m.
April 25. Southern Maine Spring Banquet.
April 30-May 1. Fieldmen's Conference, Peterborough, N. H.

MAY

May 7. Annual Meeting of The American Guernsey Cattle Club, Balmoral Hotel, Miami Beach, Florida.
May 17. Strafford County, N. H., Parish Show, Putnam Hall, University of New Hampshire, Durham, N. H.
May 17. Tri-State Field Day, Cedar Creek Farm, Bristol, Tenn.
May 31. Essex County Spring Show, Fairgrounds, Topsfield, Mass.

JUNE

June 14. Eastern Maine Parish Show and Maine Guernsey Breeders Field Day, University of Maine, Orono, Maine.
June 16-19. American Dairy Science Association Annual Meeting, North Carolina State College, Raleigh, N. C.
June 25. Tennessee State Field Day, Hamilton County Farm, Chattanooga, Tenn.

JULY

July 26. Maine State Dairy Show, Fairgrounds, Windsor, Maine.

AUGUST

Aug. 1-2. New York State Artificial Breeders Cooperative Annual Meeting and Show, Ithaca, N. Y.
Aug. 6. New Hampshire Guernsey Breeders Parish Show, Fairgrounds, Hopkinton, N. H.
Aug. 23. New Jersey State Guernsey Show, Fairgrounds, Trenton, N. J., 9:00 a. m. George T. Shellenberger, judge.

Fairs

FEBRUARY

Feb. 25-March 1. Pinellas County Fair and Horse Show, Largo, Fla. Guernseys will be judged on Feb. 27 by H. H. Kildee.

The RIGHT Move!

A CHEDCO HERD SIRE

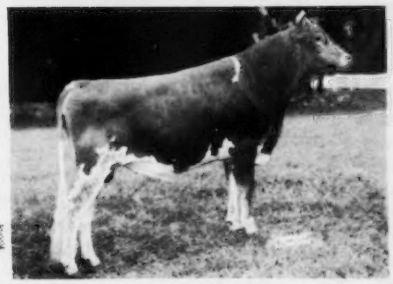

Fairlawn K. Marmion

The Right Move Is Always Important And Pays Off

In breeding Guernseys, like in checkers, the right move is important. One of the biggest decisions you must make in your breeding operation is the selection of the right herd sire. If you are looking for a well-bred Green Meadow bull, one that comes from a herd backed by 35 years of experience, and from a good cow family — we believe we can help you at CHEDCO. Why not consider a Marmion son out of cows like Fairlawn K. Sweetbriar (VG), 17378—916—5yrs—365C—3x; Fairlawn K. Veronica (VG), 13961—838—Jr2—365—3x, and Hominy Hill Honeysuckle (VG), 14888—718—Sr4—365—3x (a Honeysuckle son, Chedco Coronation Prince, is in service in our herd). PLAN TO VISIT OUR HERD . . . SEE OUR HERD SIRES AND FOUNDATION COWS . . . WE WANT TO HELP YOU MAKE THE RIGHT MOVE.

Federal Accredited No. 100024 — State Bang's Free No. 20

C. E. COTTING, Owner
50 Federal Street, Boston, Massachusetts

DELBERT FOX, Herd Manager
Telephone: Berlin, Terminal 8-7789

NELSON SMITH, Farm Manager
Telephone: Berlin, Terminal 8-7763

NEWS OF THE INDUSTRY

Farm Editors Polled On Farm Outlook

¶ Fifty-seven per cent of the farmers in this country feel that agricultural conditions in 1958 will be about the same as in 1957, according to results of a poll recently conducted by Farm Implement News of Chicago, among 56 farm publication editors representing practically all areas and phases of farming in the United States. In answer to the question: What is the general attitude of farmers in your area as they plan for 1958? 37.2 per cent expressed optimism, 57 per cent said, "About the same as in 1957," and 5.8 per cent of the replies expressed pessimism. As to the reasons for their answers, 82.25 per cent mentioned prices; 60.8 per cent, weather; 15.7 per cent, politics, and 3.9 per cent, other reasons. 43.2 per cent of the editors polled believe farmers' spending in 1958 will increase over 1957, 51 per cent think it will be about the same, and 5.8 per cent think it will be less.

Teat Dilators Feature Germ-Killing Nitrofurazone

¶ A new dairy health product—teat dilators, medicated with nitrofurazone ointment—is now being marketed by Hess and Clark, Inc., Ashland, Ohio. The new dilators are made of a pliable plastic and medicated with an antibacterial ointment containing nitrofurazone—the same germ-killing product used in Dr. Hess Pen-FZ mastitis ointment. The nonirritating dilator is designed for treating internal teat injuries.

The nitrofurazone ointment is carried directly into the cow's teat canal by the dilator, allowing quick, trouble-free healing of injured teat canal tissues while the dilator maintains the necessary canal opening.

Insects of Livestock

¶ BARN FLY CONTROL...Barn sanitation is a primary requisite to effective house fly control. All of the following insecticides recommended for general fly control will be ineffective unless house fly breeding sites are reasonably reduced. All manure must be removed from the barn area at no longer than weekly intervals, giving special emphasis to young stock and bull pens.

An emulsion of two per cent malathion or one per cent Diazinon applied to manure with a sprinkling can or as a wet spray may be used as a larvicide on poultry manure, or in stock pens as a temporary control, or applied to inaccessible areas following bulk manure removal. Dipterex is similarly effective.

For general fly control, an application to all wall surfaces of a residual insecticide such as methoxychlor water suspension at a concentration of 2.5 per cent is recommended. Additional "spot" applications of spray to favored fly resting sites, or where residues are exposed to direct sunlight, are suggested to supplement the initial deposits.

CATTLE FLY CONTROL...Space sprays for application within a barn (without direct application to cattle) will give temporary control of parasitic flies on cattle. A *direct* application of kerosene-base sprays for *repeated* general fly control, especially to young stock, is not recommended.

Horn Fly. A water emulsion spray of synergized pyrethrum or allethrin should be applied on milk-producing dairy cattle whenever fly populations exceed 10 per cow. The Federal Food and Drug Adminstration has listed only six materials as safe for spraying dairy cattle for fly control—safe from the standpoint of not contaminating milk. These are pyrethrins, piperonyl butoxide, allethrin, MGK-264, MGK R-11, and Tabutrex.

(University of Wisconsin Circular 520)

Status of Methoxychlor

¶ Following several months of consideration by Du Pont and Federal agencies, and final action by the U. S. Department of Agriculture and the Food and Drug Administration on the status of methoxychlor as a fly control material for dairy cattle, the net result is that methoxychlor remains in good standing for direct application to dairy cattle as a dust, and for use as a spray in dairy buildings. It is no longer recommended for direct application to dairy animals by spray or dip. It is the only residual chlorinated hydrocarbon insecticide permitted to be used directly on dairy cattle.

The Food and Drug Administration established a zero tolerance for methoxychlor in milk on January 17, which permits use of the insecticide only in ways which result in no residue. This action was based on the report of an advisory committee which considered milk not merely as another raw agricultural commodity under the Pesticide Amendment, but took into account the special place of milk in the diet of infants, children, the sick and the aged. In this case, a greater margin of safety has been established for milk than for any other item in the human diet.

(George H. Soule, E. I. du Pont de Nemours & Company.)

Five Reasons Plastic Pipe Is Popular

¶ Farmers are finding plastic pipe the best material for all kinds of watering jobs. Here's why farmers like it:

Cheaper: Plastic pipe costs less than steel or copper in smaller sizes; only slightly more in the larger. And it costs less to lay.

Simple tools: A jackknife and a screwdriver are the only tools needed. Pipe is easy to cut.

Lightweight: Plastic is light. One man can carry a 400-ft. roll with ease.

Durable: Plastic is elastic and is not damaged by freezing. It does not corrode or collect scale. But never use plastic for a hot water line.

Easy to install: Just plow a furrow when laying pipe to outbuildings or to range waterers. It can go around bends without joints and you can lay a full 400 ft. without making a single connection.

(Ford Almanac)

More Hay Than Ever On Farms

¶ Hay production set a new record high in 1957 and there were more than 87 million tons on hand as of January 1, according to the Crop Reporting Board. This was 18 per cent more than the amount on hand January 1, 1957, and 23 per cent above average for this date. However, hay stocks in both the North Atlantic and South Atlantic Regions were considerably below a year earlier, and below average, since the hay crop there was less than usual because of summer drought in many areas of the East.

BROOKBERRY FARM

We Are Consigning To:

THE NEWBERRY SALE

March 18, 1958, At The Fairgrounds, Newberry, S. C.

Two 2-Year-Olds, Two Bred Heifers And A Bull

A 2-Year-Old: Brookberry Peer's Melanie, Vacc. Born October 7, 1955.
She is by Fairlawn Performer's Peer, AR, and is out of Brookberry Maria, 6354—311—Jr2—305C—2x. Next dam: Lauxmont Fashion's Mittens, 9094—460—Sr3—305C—3x. Melanie is due February 4.

A 2-Year-Old: Brookberry Justine, Vacc. Born November 20, 1955.
She is by Welcome In Clara's Liberal, AR, and is out of Valleyrun Kinsman's Juanita, 7430—378—Jr3—305—2x—DHIA. Next dam: Maple Lane Designer's Juanita, 13894—777—Jr4—365C—3x. Justine is due February 14.

A Bred Heifer: Brookberry Peer's Eleanore, Vacc. Born December 4, 1955.
She is a daughter of Fairlawn Performer's Peer, AR, and is out of Brookberry Princess Essie, 10323—583—Jr2—365—3x, 1st 2-year-old at West Virginia, 1953. Next dam: Dinsmore Majestic Estelle, 14225—732—7yrs—365C—3x. Eleanore is due March 25, to the service of Brookberry Western Challenger (Western Glow Achievement—Two Brooks Charmante, 14549—642—7yrs—HIR—305—2x, pending).

A Bred Heifer: Brookberry Miss Mimi, Vacc. Born January 28, 1956.
She is by Western Glow Achievement, AR, and is out of Brookberry Peer's Mimi, 9359—464—Jr3—305C—3x. Mimi stems from the same family as Brookberry Maxana, 13209—609—6yrs—305—3x, 1st 4-year-old and Gr. Ch., West Virginia, also 1st 4-year-old, Atlantic Rural Exposition, 1953. Mimi is due April 8, to the service of Brookberry Western Challenger.

A Bull: Brookberry Fashion's Carlton. Born November 25, 1956.
He is by Two Brooks Fashion, AR, that is doing an outstanding job in our herd. Carlton is out of Brookberry Peer's Caprice, 11351—540—5yrs—HIR—305—2x, a nice uddered cow that is from a good uddered family. He was 2nd Bull Calf at Atlantic Rural Exposition, 2nd, Southeastern, 4th, Dixie Classic, 6th, North Carolina, and 3rd, South Carolina, 1957. We have bred him to ten heifers.

Meadow Lark Drive just off Robinhood Road

Herd Dehorned
Calfhood Vaccinated

Tel: Lewisville, N. C.
Office: WHitehall 5-4765
Mgr. WHitehall 5-4760

BOWMAN GRAY AND NATHALIE L. BENARD, Owners SAM PIKE, Manager

Route 8, Winston-Salem, North Carolina

News

KENT S. PRICE, who because of poor health sold his Pri-Acqua Guernsey herd a year ago, is now convalescing in the Mt. Wilson Hospital, Mt. Wilson, Md., where he has been since December 26. Kent is still much interested in Guernseys and has a few on his farm. We know that a note or a visit from his many Guernsey friends would help brighten his stay at the hospital.

The December 30 issue of the Vancouver Sun, Vancouver, B. C., Canada, pictured MR. AND MRS. E. M. GILLAND, of Haney, B. C., with BERRYLAND TINY GIRL, Canada's top Guernsey cow. "Tiny" recently finished her 365-day test with a production of 22000 lbs. of milk and 1020 lbs. of fat, on twice daily milking.

Sincere sympathy to MRS. RUTH A. ROWLAND, Rose Lawn Acres, Marion, Ohio, on the loss of her husband, who passed away on November 19.

WILLIAM JORDAN, JR., Kadockadee Farm, Boscawen, N. H., was elected chairman of the Guernsey Sire Committee of the New Hampshire-Vermont Breeding Association. Mr. Jordan is also president of the New Hampshire G. B. A. and his wife, Ruth, is secretary-treasurer of the New Hampshire Guernsey Breeders' Association.

LANGWATER TECUMSEH, a 17-months-old bull, has been purchased from Langwater Farm, North Easton, Mass., by Mark J. Woodhull, Hullwood Farm, Angola, Indiana. "Tecumseh" is by Langwater Select, whose two granddams, Patrician Girl of the Glen and Langwater Petite, have an average production of 19242 lbs. of milk and 1006 lbs. of fat, and is out of the Excellent cow, Langwater Dainty.

The dam of "Tecumseh" is Langwater Bridesmaid, 18789—1007—Sr3—365C—3x. She is a daughter of Langwater Acme, whose daughters are making such creditable records, three of them class leaders.

Among others, "Tecumseh" is to be used on daughters of Langwater Chief Pokagon, a son of "Acme."

J. W. DICKERSON, CUMBERLAND VALLEY GUERNSEY FARM, Gallatin, Tenn., is proud of the 1957 DHIA average, just finished by his herd of 15 cows, of 10742 lbs. of milk and 519.6 lbs. of fat—2x.

Classification Schedule

The following classification schedule is arranged by field territory. For application blanks to have your herd classified, and for classification rules, write to The American Guernsey Cattle Club.

All registered Guernsey cows that have freshened are eligible to be classified. It is not required that they either be on official test or have an official record. On herd reclassifications, the owner is required to present all eligible cows not previously classified, and all cows under eight years of age last classified either Very Good or Excellent. If your herd is to be part of a County or District classification program, and eligible for the lower fee, show this on your application.

Fees are $3.00 per cow, with a minimum charge of $25.00 per herd. If 75 or more cows are classified in one day in a county or district program, the fee is $2.00 per cow with no minimum herd fee. The $2.00 will also apply to an individual herd when 75 or more are classified. A minimum fee of $150.00 will be charged for herds with 50-74 head that are not part of a group plan.

To facilitate the national fieldman arranging his classification itinerary, it is requested that your **application be postmarked at least 30 days before the classification schedule.** Schedules are subject to cancellation if there is not a sufficient number of applications received.

Closing date for applications one month ahead of starting date for each scheduled classification.	*Territory*	*Field Representative*
Feb. 24-March 1	New York.	Joseph Pendergast
March 10-22	Alabama, Florida, Georgia, North and South Carolina and Tennessee.	C. J. Jacobs
March 31-April 12	Delaware, District of Columbia, Maryland, New Jersey, Pennsylvania, Virginia and West Virginia.	A. M. MacKay
April 18-30	Connecticut, Maine, Massachusetts, New Hampshire, New York, Rhode Island and Vermont.	Joseph Pendergast
May 12-28	Illinois, Indiana, Kentucky, Michigan and Ohio.	M. L. Dawdy
June 9-25	Iowa, Kansas, Minnesota, Missouri, Nebraska, North Dakota, South Dakota and Wisconsin.	George W. Chambers
July 7-17	Western Washington and Western Oregon.	Elmer J. Meadows
July 19-26	Northern California.	A. Wendell Fuhriman
Sept. 8-20	Delaware, District of Columbia, Maryland, New Jersey, Pennsylvania, Virginia and West Virginia.	A. M. MacKay
Oct. 3-14	Connecticut, Maine, Massachusetts, New Hampshire, New York, Rhode Island and Vermont.	Joseph Pendergast
Oct. 23-Nov. 1	Arkansas, Louisiana, Mississippi, Oklahoma, Tennessee and Texas.	George B. Collins
Nov. 10-18	Iowa, Kansas, Minnesota, Missouri, Nebraska, North Dakota, South Dakota and Wisconsin.	George W. Chambers
Nov. 19-26	Illinois, Indiana, Kentucky, Michigan and Ohio.	M. L. Dawdy
Dec. 4-11	Alabama, Florida, Georgia, North and South Carolina and Tennessee.	C. J. Jacobs
Dec. 12-20	Delaware, District of Columbia, Maryland, New Jersey, Pennsylvania, Virginia and West Virginia.	A. M. MacKay

Otto Liebers A Proposed Candidate For Director U. S. Chamber of Commerce Agriculture Department

OTTO H. LIEBERS, who with his family owns Skyline Farms, Lincoln, Nebr., is a proposed candidate for one of the U. S. Chamber's two Agriculture Department directors. Mr. Liebers is a long-time member of the Executive Committee of The American Guernsey Cattle Club. In addition to producing the finest milk in the world, Skyline Farms process and distribute about 5,000 quarts of milk each day under the GOLDEN GUERNSEY trade-mark program. They purchase milk from 23 of their fellow Guernsey breeders, and handle nothing but Guernsey milk in their plant.

You can help elect a qualified and capable Guernsey breeder as a Director of the U. S. Chamber's Agriculture Department by urging the President or General Manager of your local Chamber of Commerce to endorse Mr. Liebers.

Chat . . .

KLEINPETER FARMS, Baton Rouge, La., have assembled a Guernsey herd and started to distribute GOLDEN GUERNSEY milk in that area on February 3. The Kleinpeter family are pioneers of this area and are well known for their achievements in both the production and distribution of dairy products. Their enthusiasm and leadership will play a large role in the future growth of registered Guernsey cattle and the sale of GOLDEN GUERNSEY milk in Louisiana. Sam Morris, herdsman, is planning a constructive program of testing and showing. Mr. Morris was herdsman for C. S. Lankart, Waco, Tex., for seven years prior to moving to Louisiana.

HAROLD WINKER, Belleville, Ill., reports the purchase of a new herd sire from HENSLEE FARMS, Arlington Heights, Illinois. The new sire, a son of Welcome-In Clara's Oberland, is the last son of Avalawn Pixie, classified Excellent in 1956 and fourth place class leader in milk with 18735—876—7yrs—365C—2x.

W. LEE MOORE, owner of Lavon Farms, Plano, Tex., has recently employed HACK CREEL as manager, replacing Gene Ellzey, who was forced to retire because of ill health. The herd has been assembled over a period of two years, and now consists of well over 100 head of outstanding individuals. Mr. Creel managed Bud Hardman's Dairy from 1949 until its dispersal last year.

BOYD FARMS COMPANY, Yuba City, Calif., are pleased with their Guernsey herd which produces under the trademark for Golden State Company, Sacramento. Their 1957 average, on an average of 255 head in the herd, was 8697 lbs. of milk and 410.2 lbs. of fat. The cattle were all machine-milked for 305 days, and a large number of the females in milk were heifers. This average was maintained in spite of the fact that the entire milking herd stood in water for several days and otherwise suffered during the Yuba City flood last year when they lost 50 head of heifers. Their top cow for the year was Boyd Farms Judge's Hope, a daughter of McDonald Farms Judge, that made 12954—712.5—305 days at nine years of age, DHIA. Charles Larsen supervises the Guernsey herd, which is part of a large ranch operation in which fruit plays a predominant part. Robert Thompson is in charge of the over-all ranch holdings.

ERVIN STRICKLIN has recently accepted a position as herdsman at Clover Leaf Dairy, Monroe, Louisiana. Mr. Stricklin was manager of Roldo Farms, Scott, Ark., for 26 years prior to making the move to Louisiana. He served as president of the Arkansas G. B. A. and was very instrumental in the organization and growth of this association. Clover Leaf has approximately 200 head of females and is producing GOLDEN GUERNSEY milk for the Monroe Market.

MELVIN WHITE, OVERLAND HILL FARM, Allisona, Tenn., has recently purchased one-half interest in the All-American junior yearling, Hermitage View S. King, from Hermitage View Farm, Old Hickory, Tennessee.

At the Missouri G. B. A. Annual Meeting: Left to right, George W. Chambers, Owatonna, Minn., National Fieldman; R. D. Stewart, Secretary of The American Guernsey Cattle Club, featured speaker; Harry Herman, Columbia, secretary-treasurer and Executive Secretary of the National Association of Artificial Breeders; George Nixon, Jr., Springfield, president, and R. D. Pennewell, Palmyra, retiring president.

Lee Patterson and Sons, PATTERSON HOMESTEAD FARM, Richmond (near Columbus), Mich., report the sale of their herd sire, LANGMEADOW EXCELLENCE, to three Guernsey breeders in Illinois. The buyers, in whose herds "Excellence" will be used, are ERNRAY FARM, Raymond J. Busboom, Gifford; FOUR-J FARM, James V. Keeley, Fairbury, and ROES-MOR FARM, Roeschley Brothers, Flanagan. Langmeadow Excellence has sired a group of outstanding daughters in the Patterson Homestead herd.

JOE CABRAL, who has been herdsman at North Farm, Bristol, R. I., is now operating his own farm, Cedar Lane Farm, at Swansea, Massachusetts. JACK CABRAL is now herdsman at North Farm.

After three years as the lessee of Collinwood Farm, Columbia City, Ind., HUGH HENRY has become associated with the Collins Farm Management Service at Lafayette. LAURENCE L. STAYNER has undertaken the lease and operation of Collinwood Farm. For the last four and one-half years he has been with the Guernsey herd at the Kellogg Farm, Michigan State University.

MR. AND MRS. M. HOWARD DEVILBISS, Lin-Zee Farm, Westminster, Md., are the proud parents of a future Guernsey breeder, a boy, born on October 2, 1957.

Elected officers of the MERCED, CALIF., G. B. A. for 1958 have been announced: Herman Kenney, Winton, president; Raymond P. Mitchell, Turlock, vice-president, and Gladys P. (Mrs. Raymond) Mitchell, secretary-treasurer. Serving as directors are J. P. Brownlie, Turlock, also on the state association Board of Directors, and J. L. Moore, of Livingston.

January, 1958, Dealers' Regional Buying Prices For Class I Milk Compared To January, 1957, As Reported By The USDA Agricultural Marketing Service.

New England	—8¢
Middle Atlantic	+12¢
East North Central	—3¢
West North Central	—3¢
South Atlantic	+20¢
East South Central	—5¢
West South Central	—36¢
Mountain	—3¢
Pacific Coast	+1¢

Susie's Back Again In Our 2X Class Leader Spotlight

4 CLASS LEADING — 2 NATIONAL RECORDS

20311 MILK
Class Leader 2nd Place

2X

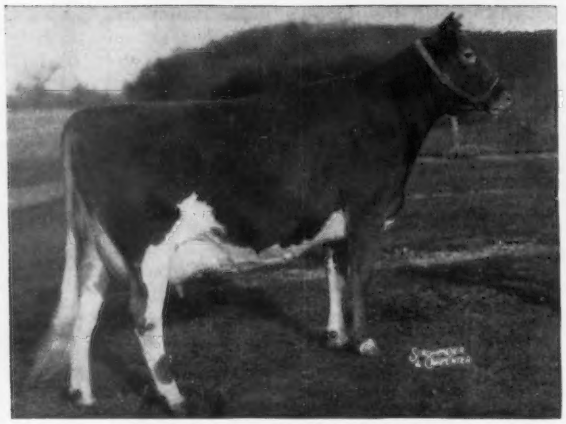

1162 FAT
National Class Leader
1st Place

2X

IDEAL'S G. S.' SUSIE

15673—*962—Jr2—365—3x, National Record when made, now 3rd for fat
18825—*1130—Sr3—365—3x, National Class Leader for fat
*18578—*1080—5yrs—365—2x, 2nd for fat, 9th for milk
20311—1162—6yrs—365 (pending)

Congratulations to Joe Cabral, Herdsman, who cared for and milked Susie while making this outstanding record.

Due about April 25, 1958, to NORTHERN ANNA'S ADMIRAL, a son of Ideal's Admiral and out of Northern Conrad's Anna, 3 Class Leading records including *18342—*860—Sr3—365C—2x, National Milk Class Leader, 1st place, 7th place for fat.

SUSIE is a full sister to Ideal's Superior, 55 records average 15729 lbs. milk, 838 lbs. fat, 33 made as 2-year-olds. She is sired by Gardenville Supreme out of Ideal's Noranda's Susie, 16582—*894—Sr3—365—3x, 18540—1004—5yrs—365—3x, 19277—1026—7yrs—365—3x, 2 tested daughters, both Class Leaders, including Susie and Ideal's Whitman's Susie, 15684—*869—Jr2—365—3x.

A SUSIE SON . . . **NORTHERN SUSIE'S CONRAD . . . is in service in our herd. We also have a daughter by Majesty in the herd.**

NORTH FARM COWS ARE NOTED FOR THEIR 2X PRODUCTION

During 1957 we had 30 cows complete official 2x records that averaged 14749 lbs. milk, 766 lbs. fat, all on 2x, 19 immature, 10 as two-year-olds.

A REPEAT BULL CUSTOMER . . . Norman H. Reed, Yarmouth, Maine, buys his second North Farm bull. This year, Mr. Reed selected NORTHERN M. NOBLEMAN, a son of Northern Conrad's Majesty, out of the three-times Class Leading cow, Ideal's L. D.'s Nola, 11635—*660—Sr2—305C—3x, *15809—*892—Sr3—365C—2x, 9th for milk, 6th for fat, *15659—*831—Sr4—365C—2x (pending).

BUY A NORTH FARM-BRED BULL

Add This Inheritance For 2X Class Leading Production To Your Herd

Bull calves, out of Class Leaders, all on 2x, are now available. Send for prices and pedigrees.

T. B. Accredited

NORTH FARM

BRISTOL, RHODE ISLAND

Bang's Accredited

WILFRED JORDAN, Manager

Telephone Warren, R. I., CHerry 5-7400

JOSEPH CABRAL, Herdsman

From The

HOME OFFICE

PDCA Establishes Office

For many years, the position and duties as Secretary-Treasurer of the Purebred Dairy Cattle Association has rotated among the five dairy breeds, each taking a three-year turn. Karl Musser has served in this capacity for the past three years, filling the obligation for the Guernsey breed. The desire for having facilities for PDCA separate from a breed office became a reality at the recent annual meeting. It was voted to establish a separate office in Peterborough, N. H., and Karl Musser will continue as Secretary-Treasurer. Congratulations to Karl on his willingness to continue to serve the purebred dairy industry.

Bon Voyage

We wish all Guernsey breeders and friends who are participating in the Air Tour to Central and South America an enjoyable and educational trip. We also wish them much success in promoting Guernseys at each stop. Ray West, Director of Promotion, will represent The American Guernsey Cattle Club.

Attend Annual Meeting

Just a reminder—the Annual Meeting of The American Guernsey Cattle Club will be at the Balmoral Hotel, Miami Beach, Fla., on May 7. Activities will start on Sunday evening, May 4. We urge you to arrive on that day to be there for all of the activities.

New Milk Champion

Guernsey breeders everywhere join us in congratulating Grayce Farms, Dalton, Pa., on developing the new champion milk producer of the Guernsey breed. The last milking of Haddon's M. Ida was glamorized by having it in the lobby of the Jermyn Hotel, Scranton, Pa., amid society and the flashing of television and newspaper cameras. Her unofficial production is 28787 lbs. of milk and 1235 lbs. of fat, 365C—3x. She replaces Ideal's Beacon's Betty Lue, with 28371 lbs. of milk and 1339 lbs. of fat. "Ida" is owned by Robert Y. Moffat, Jr., and Grace E. Moffat. W. K. Hepburn, Jr., is the manager, and made arrangements for the event. We enjoyed the privilege of witnessing this last milking, and attending a small testimonial dinner to the Moffat family, the entire staff at Grayce Farms, and Russell Prickett, the breeder of "Ida."

Register Sale and Show Animals

Now is the time to prepare and mail applications to register eligible animals to be consigned or entered in the spring sales and shows. As you know, registration certificates are required at sales and shows, and to delay registration may mean selling an animal as a grade or refusal of a show entry.

If a note is enclosed with the applications, stating that the papers are needed for show or sale purposes, we will gladly give the transaction priority. However, these should be mailed early enough to allow for the return of any applications needing correction, as we cannot process papers unless all data are in order.

With your cooperation, you may be assured of our very best service in making certificates available for show or sale purposes.

Responsibility of Breeders and Technicians

If registered cows are being bred artificially, this is an important reminder if the resulting calf is to be eligible for registration. The technician who inseminates the cow *must identify her with her registration certificate* at the time she is inseminated. He must also show that this was done on the breeding certificate that he leaves with you, which is the certificate that you send to our office with the application for registration. *It is your responsibility to provide the technician with the registration certificate* to identify the animal when she is inseminated. If you do not have the certificate, the technician should be furnished with a careful and detailed sketch of the animal. He can then mark this sketch with the serial number of his breeding receipt for future reference in comparing these markings with those on the registration certificate when it is provided by the owner.

R D Stewart

Secretary

1957 *Class Leader Review*

AN IDEAL COW MADE 28,371 POUNDS OF MILK
A COLBYDALE COW MADE 1,461 POUNDS OF FAT

287 Cows Completed 380 Class Leading Records For Milk and Fat . . .
A NEW ALL-TIME HIGH

26 Cows Made Over 20,000 Pounds of Milk
30 Cows Made Over 1,000 Pounds of Fat

41 Cows Completed First Place, National Production Records . . .
16 For Milk, 14 For Fat, 11 For Both Milk and Fat

PRODUCTION has always been one of the main criterions of any breed, and testing is the best measure of what a herd is doing. During the past year, 43,738 records were made official, 6,022 were completed by the 141 herds on test in the Advanced Registry Division, and 37,716 were finished by the 999 herds on test in the Herd Improvement Division. This is an increase of 10,855 in the number of records made official during the past year as compared with 1956. Continuous testing makes for breed progress, and through this program breeders have a guide to accomplish a more constructive job of culling and selection. A greater profit is also secured for animals offered for sale at public auction or private treaty.

1957 A Great Year For Production

Breeders still continue to breed and develop cows that attain new highs in performance. During 1957, 287 cows completed 380 records that placed among the milk and fat class leaders of the breed. This past year, Langmeadow Minnie, owned by Howard H. Colby, Colby Dale Farm, Romeo, Mich., completed a record of 26695 lbs. of milk and 1461 lbs. of fat, 8yrs—HIR—365—2x, to take a foremost position of prestige, not only for the Guernsey "Hall of Fame," but among all breeds. "Minnie" has written the following official production history: The highest fat record ever made in 365 days on twice daily milking, all breeds; the highest fat record of the breed, regardless of times milked per day or testing division; the highest milk production on 2x milking, regardless of division; the second highest milk production of the breed, regardless of times milked, and the highest record for both milk and fat in HIR on twice daily milking.

Ideal's Beacon's Betty Lue, with a production of 28371 lbs. of milk and 1339 lbs. of fat, 7yrs—365C—3x, bred and owned by Jacob Tanis, Ideal Guernsey Farms, Augusta, N. J., has the honor of producing the highest milk record for the breed and the second highest fat record. This was the greatest milk production record ever made by a Guernsey cow, topping the old breed mark of 26672 pounds that was set back in 1951 by Welcome In Forward's Clara. In addition to "Betty Lue," 27 other Ideal-bred cows made class leading records.

Cows Producing 20,000 Lbs. of Milk or 1,000 Lbs. of Fat During 1957 and Not Among the Class Leaders

Of the 42 cows that produced 20,000 lbs. of milk or 1,000 lbs. of fat during 1957, the following 15 cows did not place among the class leaders:

Broad Hill P. Miranda
20220—863—5yrs—365C—3x
O.: Samuel Berke, Lakeville, Conn.

Coronation Majestic's Jessica
18176—1002—7yrs—365—3x
O.: Mr. & Mrs. Clifford L. Conover, Hightstown, N. J.

Forsgate Philosopher's Loraine
21644—1122—5yrs—365C—3x
O.: Frank Gumina, Freehold, N. J.

Grapelawn Consort
20032—841—10yrs—365—3x
O.: O. T. Fowler, Pfafftown, N. C.

Grayce Farms F. P. Shirley
18607—1019—7yrs—365C—3x
O.: Robert Y. Moffat, Dalton, Pa.

Ideal's Beacon's Lucy
20984—937—6yrs—365C—3x
O.: Ideal Guernsey Farms, Augusta, N. J.

Ideal's Beacon's S. Miriam
20922—1039—5yrs—365C—3x
O.: Ideal Guernsey Farms, Augusta, N. J.

Ideal's Comet's Susie
22016—1036—5yrs—365C—3x
O.: Roberts Dairy Company, Elkhorn, Nebr.

Ideal's G. S. Rosette
17951—1116—6yrs—365C—3x
O.: Jacob Tanis, Augusta, N. J.

Ideal's Peter's May Jewel
19488—1301—13yrs—365—3x
O.: Jacob Tanis, Augusta, N. J.

Ideal's Predictor's Trixie
20281—961—6yrs—365—3x
O.: Jacob Tanis, Augusta, N. J.

Ideal's Wistar's Susie
20861—1136—8yrs—365C—3x
O.: Jacob Tanis, Augusta, N. J.

Manor Lodge P. Carolyn
22368—948—6yrs—365—3x
O.: Everett R. Beaty, Huntington, Ind.

McDonald Farms Pre Orpha
19237—1011—6yrs—365C—3x
O.: Cornell University, Ithaca, N. Y.

White Lick Private's Ardele
21364—1101—8yrs—365—3x
O.: Ideal Guernsey Farms, Inc., Augusta, N. J.

Despite the high level of production that has been set in most of the divisions, cows still continue to hit new highs in performance. Last year, 41 cows completed first place National class leading records for milk or fat, 14 holding first place for fat, 16 for milk and 11 cows completing records that qualified them for top recognition in both milk and fat production in their respective divisions.

The double record National AR leaders include: Alpine Rose V. Faith, 17073 — 1051 — Sr4 — 365C — 2x, owned by Edward Witschi, Mendon, Ohio; B. H. H. Clarinet's Alma, 22016 —1145—5yrs—365C—2x, owned by Black Hole Hollow Farms, South Arlington, Vt.; Elmhaven Angeline, 18285 — 906 — Sr3 — 365 — 2x, owned by M. O. Larter, Dunstable, Mass.; Flying Horse M's Joy, 21971—1162—Sr2—365—3x, owned by Sumner Pingree, South Hamilton, Mass.; Ideal's Beacon's Betty Lue, 28371—1339—7yrs—365C—3x, owned by Jacob Tanis, Augusta, N. J., and Normandy Moonbeam, 17982—816—Sr3—305C —2x, owned by H. C. Krannert, New Augusta, Indiana.

The double record National HIR class leaders were: Colbys Genevieve, 17935 — 923 — Jr2 — 365 — 3x, owned by H. J. Wasson, Conway, Ark.; Coulee Country Buttergirl, 14980 —682—Jr3—305—3x, owned by Floyd L. Nichols, Sparta, Wis.; Forge Hill Chal Mary Ann, 14987—760—Jr2—305—3x, John Wilkie, New Windsor, N. Y., owner; Langmeadow Minnie, 26695—1461—8yrs—365—2x, owned by Howard H. Colby, Romeo, Mich., and Riverview General's Mignonette, 15131—769—Jr4—305—3x, owned by F. W. McCann and Joseph E. Adams, Bridgewater, Connecticut.

represent 93 fat and 92 milk leaders in other than first place. These records were made by 87 farms.

This past year, in the production testing division, 52 farms completed two or more class leading records as follows:

Adohr Farms, Camarillo, Calif.
Merritt H. and Rhoda R. Adamson, owners (3)
Argilla Farm, Ipswich, Mass.
Est. John J. Glessner, owner (2)
Bayville Farms, Inc., Norfolk, Va. (4)
Bedlam Farm, Middlebury, Conn.
Howard T. Larkin, owner (3)
Belnemus Farm, Powhatan, Va.
C. N. Elam, owner (2)
Benvenue Farm, The Plains, Va.
Mrs. Ashley Paddock, owner (2)
Black Hole Hollow Farms, South Arlington, Vt. (4)
Blakeford Farms, Inc., Queenstown, Md. (4)
Bluff View Farm, Dallas, Tex.
J. T. Lively and Son, owners (7)
Broad Hill Farm, West Granby, Conn.
Tudor F. Holcomb, owner (2)
Colby Dale Farm, Romeo, Mich.
Howard H. Colby, owner (5)
Conover's Guernsey Dairy, Hightstown, N. J.
Clifford L. Conover, owner (2)
Cornell University-McDonald Farms, Cortland, N. Y. (5)
Coulee Country Farm, Sparta, Wis.
Floyd L. Nichols, owner (2)
Dorella Farm, Planada, Calif.
Howard G. Farnsworth, owner (2)
Dunwalke Farm, Far Hills, N. J. (3)
Elmhaven Farm, Dunstable, Mass.
M. O. Larter, owner (7)
Elmwood Farm, Dubuque, Iowa
Arnold M. Pancratz, owner (2)
Erwin Farm, Conway, Ark.
H. J. Wasson, owner (2)
Fairlawn Farm, Millis, Mass.
A. M. Sonnabend, owner (4)
Flying Horse Farm, South Hamilton, Mass.
Sumner Pingree, owner (5)
Forge Hill Farm, Newburgh, N. Y.
John Wilkie, owner (3)
Garden State Farm, Midland Park, N. J.
Peter H. Sandfort, owner (2)
Golden Harvest Farm, Bridgewater, Conn.
F. W. McCann and Joseph E. Adams, owners (17)
Grayce Farms, Dalton, Pa.
Robert Y. Moffat, owner (3)
Gross Acres Guernsey Farm, Billings, Mont.
Fred Grosskop, owner (3)
Hominy Hill Farms Division-Pleasant Farms Dairy, Inc., Colts Neck, N. J. (5)
Howland Farm, Brattleboro, Vt.
Weston Howland, owner (2)
Ideal Guernsey Farms, Inc., Augusta, N. J. (19)
John Plain Farm, Inc., Cary, Ill. (2)
Langwater Farm, North Easton, Mass.
John J. Ames, owner (2)
Larch Farm, Wenham, Mass.
James R. Reynolds, owner (3)
Leader and Sons, Inc., Guy A., York, Pa. (2)
Lockshore Farm, Hickory Corners, Mich.
R. F. Locke, owner (4)
Maegeo Farms, Lexington, N. C.
George S. Coble, owner (5)
Mendale Farm, Celina, Ohio
A. A. & M. L. Piper, owners (4)
Millborn Farm, Millis, Mass.
Mrs. Alan Cunningham, owner (2)
Nihighan Farm, Tucson, Ariz.
J. J. Raskob, Jr., owner (3)
Normandy Farm, New Augusta, Ind.
Herman C. Krannert, owner (3)
North Farm, Bristol, R. I.
Clifford A. McBride, owner (11)
Nyala Farm, Greens Farms, Conn.
F. T. Bedford, owner (2)
Pasture Haven Farm, Syracuse, Ind.
Harold C. Yoder, owner (2)
Pond Acre Farm, Craryville, N. Y.
Helen S. Hyland, owner (11)
Pre-Eminent Farm, Gallatin, Mo.
J. C. Penney, owner (2)
Rolling Acres Farms, Elgin, Ill.
Gertrude McNaught, owner (2)

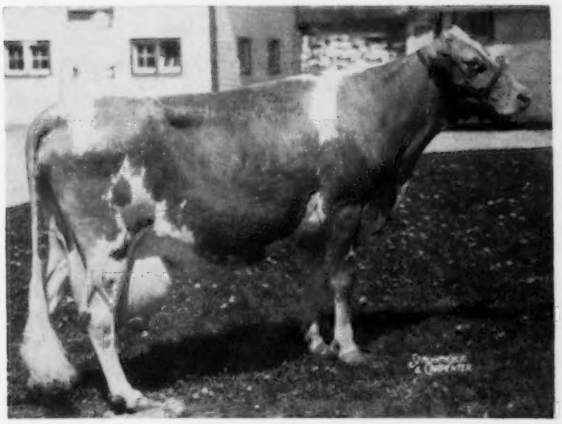

Ideal's Beacon's Betty Lue, that has the honor of producing the highest milk record for the breed and the second highest fat record—28371 — 1339 — 7yrs — 365C — 3x, owned by Jacob Tanis, Augusta, N. J.

In the Advanced Registry, 124 cows completed 167 class leading records for milk and fat production. Eighteen of these cows were National class leaders, five for fat, seven for milk and six cows held first place for both fat and milk. The other 143 class leading records represent 76 fat and 67 milk leaders in other than first place. These records were made by 60 farms.

In the Herd Improvement Registry, 163 cows completed 213 class leading records for milk and fat production. Twenty-three of these cows were National class leaders, nine for fat, nine for milk and five for both milk and fat. The other 185 class leading records

Langmeadow Minnie, 26695—1461 — 8yrs — HIR — 365 — 2x, highest fat record, all breeds, in 365 days on 2x milking, owned by Howard H. Colby, Romeo, Mich.

Rosewood Farm, Roselle, Ill.
W. H. Odlum, owner (2)

Senrab Farm, New Lisbon, Wis.
W. H. Barnes & Sons, owners (3)

Sheldegren Farm, Greenfield, Mass.
Harry F. Koch, owner (5)

Silver Mt. Farm, Millerton, N. Y.
Mrs. Ethel Payne, owner (6)

Western Illinois State College, Macomb, Ill. (2)

Wheeler Farm, Riverside, R. I.
Clifford A. McBride, owner (2)

Yellow Creek Meadow Farms, Goshen, Ind.
Oscar R. Weaver, owner (2)

The 380 class leading records were completed by breeders from 32 states as follows: New Jersey (50); Massachusetts (46); Connecticut (42); New York (34); Rhode Island (20); Indiana (16); Michigan (15); Illinois (14); Virginia (14); Wisconsin (14); Maryland (13); Ohio (12); Pennsylvania (12); Texas (10); Vermont (9); North Carolina (7); California (6); Missouri (6); Washington (5); Iowa (4); Montana (4); South Carolina (4); Tennessee (4); Arizona (3); Arkansas (3); Minnesota (3); Oregon (3); Maine (2); New Hampshire (2); Florida (1); Idaho (1), and Oklahoma (1).

During the past year, 220 bulls sired class leading daughters, and in checking the farm prefixes, it was noted that the following farms bred bulls that sired three or more class leading daughters:

Ideal	26	Coldsprings	4
McDonald	24	Curtiss Candy	4
Flying Horse	16	Foremost	4
Fairlawn	14	North	4
Gardenville	14	Pine Manor	4
Blakeford	9	Sheldegren	4
Langwater	8	Sterlingold	4
Hominy Hill	5	Black Hole Hollow	3
Nyala	5	Senrab	3
Riegeldale	5	Western Glow	3
Yellow Creek Meadow	3		

In studying the class leading records, it is gratifying to see that Guernseys continue to set new highs in production in all parts of the country. The 1,140 herds that are responsible for the 43,738 official records completed during the past year, are playing an important part in helping to promote the breed, and keep Guernseys in the spotlight as efficient producers and leaders.

AR LEADERS

365—2x

Adohr Monitor Glory
9th Milk
Jr3—13985—681
O.: Adohr Farms-Merritt H. and Rhoda R. Adamson, Camarillo, Calif.

B. H. H. Majesty's June
10th Milk
Sr2—13739—650
O.: Black Hole Hollow Farms, South Arlington, Vt.

B. H. H. Valor's Helean
7th Milk
6yrs—18396—883
O.: Black Hole Hollow Farms, South Arlington, Vt.

Char-Lane E. Nancy
1st Milk—5th Fat
Sr3—18045—866
O.: Gertrude McNaught, Elgin, Ill.

Clearview Farms Prudence
6th Milk—9th Fat
Sr3—17023—816
O.: Norman B. Woolworth, Winthrop, Maine.

Dunwalke Desirer
5th Milk
7yrs—18775—912
O.: Dunwalke Farm, Far Hills, N. J.

Edisto Farms M. Modena
7th Fat
Jr2—13157—688
O.: Edisto Farms, Denmark, S. C.

Elmhaven Angela
1st Milk—7th Fat
6yrs—21591—953
O.: M. O. Larter, Dunstable, Mass.

Elmhaven Angeline
1st Milk—*1st* Fat
Sr3—18285—906
O.: M. O. Larter, Dunstable, Mass.

Fairlawn K. Chic
3rd Fat
Jr2—12702—719
O.: A. M. Sonnabend, Millis, Mass.

Highfield Royal Skilla
9th Milk
8yrs—18273—772
O.: Rodney O. Unz, Sharon, Conn.

Ideal's Beacon's Maybella
9th Milk
Jr3—13993—571
O.: Paul R. and Edna V. Holman, Bolton, Mass.

Ideal's G. S' Susie
2nd Fat—5th Milk
5yrs—18578—1080
O.: North Farm, Bristol, R. I.

Ideal's Pretores' G. Hattie
1st Milk—2nd Fat
Jr4—17151—895
O.: North Farm, Bristol, R. I.

Ideal's Select's Myrna
8th Milk—6th Fat
Sr4—17095—902
O.: Frank J. and Dorothy D. Chapot, Wallpack, N. J.

Ideal's Superior's Cordelia
2nd Fat—4th Milk
Sr4—18001—1005
O.: North Farm, Bristol, R. I.

Kingendale Champ's Lake
2nd Fat—2nd Milk
Jr2—15250—758
O.: Darius Kingen and Sons, Muncie, Ind.

Lake Louise Aurora Jean
1st Milk
Jr2—15611—684
O.: Raymond Goeringer, Dallas, Pa.

Mar Mac Noble Kathryn
5th Milk—3rd Fat
Jr3—14670—758
O.: I. M. Smith, Kinards, S. C.

McDonald Farms Ideal Song
9th Fat
Sr3—14917—838
O.: Cornell University, Ithaca, N. Y.

McDonald Farms Pre Nanette
9th Fat
8yrs—17429—935
O.: Cornell University-McDonald Farms, Ithaca, N. Y.

Meadow-Gold A. Serenity
10th Fat—6th Milk
7yrs—18685—930
O.: Atherton W. Hobler, Princeton, N. J.

Northern Karen
3rd Milk—6th Fat
6yrs—18973—969
O.: North Farm, Bristol, R. I.

Senrab Pre Lucy
8th Fat—9th Milk
Jr2—13843—685
O.: Gordon K. Barnes, New Lisbon, Wis.

Senrab Princess Jannette
1st Fat—5th Milk
Sr3—16790—898
O.: Gordon K. Barnes, New Lisbon, Wis.

Western Glow D. Mistress
1st Fat
Jr2—12746—789
O.: Western Glow Farms, Inc., Bow, Wash.

Yellow Creek S. Fancy
9th Fat
Sr2—13363—701
O.: Phil W. Cowan, Oshkosh, Wis.

365—3x

Celebrity Farms Faithful
6th Milk—7th Fat
Jr3—18558—916
O.: Frank Gumina, Freehold, N. J.

Coldspring's B. R. Romana
4th Milk
9yrs—24071—1039
O.: F. W. McCann and Joseph E. Adams, Bridgewater, Conn.

Conover's Commander Beauty H.
10th Milk
Jr3—17639—825
O.: Clifford L. Conover, Hightstown, N.J.

Flying Horse M's Joy
1st Milk—*1st* Fat
Sr3—21971—1162
O.: Sumner Pingree, South Hamilton, Mass.

Ideal's Beacon's Chick
4th Milk
Jr2—17977—792
O.: Jacob Tanis, Augusta, N. J.

Ideal's Beacon's Kathy
9th Fat—4th Milk
Sr2—18364—869
O.: Jacob Tanis, Augusta, N. J.

Ideal's Enterprise's Betsy
2nd Milk
Jr2—18471—890
O.: Jacob Tanis, Augusta, N. J.

Ideal's L. D.'s Betina
9th Fat
5yrs—22133—1201
O.: Jacob Tanis, Augusta, N. J.

Ideal's Standbest May Jewel
5th Fat
Jr2—16696—932
O.: Jacob Tanis, Augusta, N. J.

Ideal's Superior's Dot
5th Milk—4th Fat
Jr3—18945—955
O.: Jacob Tanis, Augusta, N. J.

Ideal's Superior's Verda
9th Fat
Sr2—16465—877
O.: Jacob Tanis, Augusta, N. J.

Langwater Dot
2nd Milk
Sr3—20804—947
O.: John S. Ames, North Easton, Mass.

Leeside Majestic Maple
8th Milk
Sr3—19358—869
O.: Mr. and Mrs. Clifford L. Conover, Hightstown, N. J.

365C—2x

Alpine Rose V. Faith
1st Milk—*1st* Fat
Sr4—17073—1051
O.: Edward Witschi, Mendon, Ohio

Bain Ridge P. Marilyn
6th Fat—3rd Milk
Jr2—14735—721
O.: J. B. Reid, Francestown, N. H.

B. H. H. Clarinet's Alma
1st Fat—*1st* Milk
5yrs—22016—1145
O.: Black Hole Hollow Farms, South Arlington, Vt.
B. H. H. Majesty's Cherub
8th Fat
Sr3—14019—826
O.: Black Hole Hollow Farms, South Arlington, Vt.
Edgewood Hollistans Isabel
6th Milk
Jr4—15887—665
O.: Stevens Brothers, North Andover, Mass.
Elmhaven B. Barbara
1st Milk
Jr3—17419—731
O.: M. O. Larter, Dunstable, Mass.
Elmhaven G Pamela
3rd Fat—3rd Milk
Sr2—14599—765
O.: M. O. Larter, Dunstable, Mass.
Elmhaven Paula
8th Milk
7yrs—18963—836
O.: M. O. Larter, Dunstable, Mass.
Fairlawn Actor's Dancer
3rd Milk
Sr3—17326—793
O.: A. M. Sonnabend, Millis, Mass.
Fairlawn K. Choice
9th Fat
Sr3—14864—814
O.: A. M. Sonnabend, Millis, Mass.
Fairlawn K. Dairylass
10th Fat
Sr4—12334—788—364 days
O.: Hominy Hill Farms Div.-Pleasant Farms Dairy, Inc., Colts Neck, N. J.
Glengeran S. Carrie
1st Milk—2nd Fat
Sr4—18337—922
O.: Mrs. E. H. Geran, Matawan, N. J.
Hanover Hill Gay Girl
1st Milk
6yrs—19684—870
O.: Henry I. Christal, Yorktown Heights, N. Y.
Hominy Hill Honoria
5th Fat—2nd Milk
Sr4—17245—846
O.: Hominy Hill Farms Division-Pleasant Farms Dairy, Inc., Colts Neck, N. J.
Hominy Hill R. Lucy
9th Fat
Jr4—13739—780
O.: Hominy Hill Farms Division-Pleasant Farms Dairy, Inc., Colts Neck, N. J.
Hominy Hill Rosamond
8th Fat
8yrs—16875—941
O.: Hominy Hill Farms Division-Pleasant Farms Dairy, Inc., Colts Neck, N. J.
Ideal's Admiral's Honey
5th Fat
Jr2—13660—720
O.: North Farm, Bristol, R. I.
Ideal's L. D.'s Bonnet
4th Milk—2nd Fat
Sr3—17217—912
O.: North Farm, Bristol, R. I.
Ideal's L. D.'s Petunia
4th Fat
Jr2—12674—737
O.: North Farm, Bristol, R. I.
Kennersly Ida Sue
9th Milk
Sr4—15430—641
O.: Valtin H. Lust, Bristol, Vt.
Lynbrook Levity's Precept
6th Fat
10yrs—18282—959
O.: Miss Marcia E. George and Mrs. Edith F. G. Stephen, Southboro, Mass.
Mer-Don's Beauty Kay
8th Milk
7yrs—18352—876
O.: Merlin D. Goodman, Lima, Ohio
Millborn Heyday
9th Fat
Jr2—12804—719
O.: Mrs. Alan Cunningham, Millis, Mass.
Millborn Lark
3rd Fat
Jr3—13510—774
O.: Mrs. Alan Cunningham, Millis, Mass.
Mt. Ephraim A. M. Cinda
2nd Fat—2nd Milk
Jr2—15092—746
O.: Paul M. Jones and Son, Snow Hill, Md.
Normandy Amorita
10th Fat
Jr2—13535—710
O.: Herman C. Krannert, New Augusta, Ind.
Normandy Rebecca
4th Milk
Sr2—14257—682
O.: Herman C. Krannert, New Augusta, Ind.
Northern Conrad's Anna
2nd Milk—5th Fat
Sr4—17962—858
O.: North Farm, Bristol, R. I.
Northern Conrad's Lucky
6th Fat
Sr4—15035—840
O.: North Farm, Bristol, R. I.
Northern Memento
3rd Fat—4th Milk
Sr3—17161—901
O.: North Farm, Bristol, R. I.
Northern Secret's Astor
3rd Fat
5yrs—18018—966
O.: North Farm, Bristol, R. I.
Nyala Prince's Miss Liberty
2nd Fat—4th Milk
6yrs—19544—1018
O.: F. T. Bedford, Greens Farms, Conn.
Nyala Supreme Bettina
8th Fat
9yrs—16610—955
O.: F. T. Bedford, Greens Farms, Conn.
Pine Hill Peerless Pamela
1st Fat—3rd Milk
Jr4—17432—940
O.: A. M. Sonnabend, Millis, Mass.
Schultz's Candy Barb
6th Milk—9th Fat
Jr4—15973—779
O.: William F. Schultz, Peoria, Ill.
Senrab Princess Itchen
1st Fat—3rd Milk
Sr4—16271—892—364 days
O.: W. H. Barnes and Sons, New Lisbon, Wis.
Valiant Boy's Faithful
10th Fat—3rd Milk
Jr3—15725—739
O.: L. R. Rainey and Everett Lee Baker, Butler, Mo.

365C—3x

Conover's Steadfast Hope
5th Milk
Jr3—18348—846
O.: H. M. Pate, Trenton, N. J.
Fairlawn K. Monella
4th Fat
Jr3—17302—945
O.: Mr. and Mrs. Paul Moore, Convent, N. J.
Flying Horse General Rose
9th Fat
Sr4—19720—1041
O.: Sumner Pingree, South Hamilton, Mass.
Franchester Perky Arawana
2nd Milk
Sr3—19782—957
O.: Charles B. Bolton, West Salem, Ohio.
Grayce Farms G. Florrie
3rd Fat
Jr3—16634—927
O.: Robert Y. Moffat, Dalton, Pa.
Green Meads Countess Agatha
2nd Milk
Jr4—20706—835
O.: Darwin Morse, Richmond, Mass.
Haddon's M. Ida
2nd Milk
5yrs—23432—994
O.: Robert Y., Jr., and Grace E. Moffat, Dalton, Pa.
Hominy Hill Princess Alta
5th Milk
Sr2—17121—728
O.: Hominy Hill Farms Division-Pleasant Farms Dairy, Inc., Colts Neck, N. J.
Ideal's Beacon's Betty Lue
1st Milk—*1st* Fat
7yrs—28371—1339
O.: Jacob Tanis, Augusta, N. J.
Ideal's Beacon's Maisie
2nd Milk—2nd Fat
5yrs—26182—1322
O.: Jacob Tanis, Augusta, N. J.
Ideal's G. S.' Netoria
2nd Fat
Jr2—14829—959
O.: Jacob Tanis, Augusta, N. J.
Ideal's L. D.'s Martha D.
2nd Fat
Jr3—17060—967
O.: Jacob Tanis, Augusta, N. J.
Ideal's Marathon's Monita
10th Milk
Sr2—16472—759
O.: Jacob Tanis, Augusta, N. J.
Ideal's Marathon's Queenie
5th Fat
Sr2—15463—888
O.: Jacob Tanis, Augusta, N. J.
Ideal's Rose King's Annamae
5th Fat
Jr4—16372—1005
O.: P. K., Paul K. and James L. Switzer, Union, S. C.
Ideal's Rose King's W. Susie
2nd Fat
Jr4—18668—1090
O.: Jacob Tanis, Augusta, N. J.
Ideal's Shield's Fanny Lee
6th Milk
Sr2—17174—757
O.: John Tanis, Augusta, N. J.
Ideal's Superior's Fairy
4th Fat
Jr3—16671—953
O.: Jacob Tanis, Augusta, N. J.
Ideal's Superior's Melanie
7th Milk—6th Fat
Sr2—17039—891
O.: Jacob Tanis, Augusta, N. J.
Ideal's Superior's Pet
10th Milk
Sr3—19304—921
O.: Ideal Guernsey Farms, Inc., Augusta, N. J.
Ideal's Superior's W. Susie
3rd Milk—5th Fat
Sr2—17678—901
O.: J. C. Penney, Gallatin, Mo.
Langwater Sequin
10th Milk
Sr2—16857—808
O.: John S. Ames, North Easton, Mass.
Leeside Atlantic Vidette
5th Fat
Sr2—15654—899
O.: Ideal Guernsey Farms, Inc., Augusta, N. J.
LushAcres Hermes' Quest
2nd Fat
Jr4—17529—1104
O.: Henry Herbener and Alfred C. Browning, Rehoboth, Mass.
Sunny Acres Surrogate's Susan
5th Fat—5th Milk
9yrs—22670—1204
O.: Adohr Farms—Merritt H. and Rhoda R. Adamson, Camarillo, Calif.

305C—2x

Brookdell King's Hilma
9th Fat
Sr4—14116—742
O.: Paul D. Prouty, Fort Ann, N. Y.

Dunwalke Gab's Lucerne
9th Fat
Sr3—13811—724
O.: Dunwalke Farm, Far Hills, N. J.

Dunwalke Gab's Luella
3rd Fat
Jr2—12756—665
O.: Dunwalke Farm, Far Hills, N. J.

Elmhaven Bella
5th Milk
Sr4—15351—650
O.: M. O. Larter, Dunstable, Mass.

Elmhaven B Fran
2nd Milk
Sr3—16429—692
O.: M. O. Larter, Dunstable, Mass.

Henslee Farms Lady Samala
6th Milk
Sr3—14614—671
O.: E. B. Henslee, Arlington Heights, Ill.

McDonald Farms Miss Verarose
7th Fat
Jr2—11833—646
O.: Cornell University, Ithaca, N. Y.

Normandy Moonbeam
1st Fat—*1st* Milk
Sr3—17982—816
O.: Herman C. Krannert, New Augusta, Ind.

Tarbell Regal Wenonah
10th Milk
7yrs—16904—782
O.: Alice K. Wightman, Smithville Flats, N. Y.

Tideland Lodestar's Annie
2nd Fat
Sr3—13174—804
O.: Oregon State College, Astoria, Ore.

305C—3x

Adohr Hornet Creamella
4th Fat
Jr3—13818—758
O.: Adohr Farms-Merritt H. and Rhoda R. Adamson, Camarillo, Calif.

Damian Victor's Leza
1st Fat—6th Milk
Sr4—16437—936
O.: Robert Y. Moffat, Dalton, Pa.

Flying Horse General Belletta
3rd Fat
Jr4—14232—801
O.: Sumner Pingree, South Hamilton, Mass.

Flying Horse M's Vera
6th Milk
Jr2—14424—672
O.: Sumner Pingree, South Hamilton, Mass.

Flying Horse Rose's Norma
2nd Milk—7th Fat
Jr2—15303—708
O.: Sumner Pingree, South Hamilton, Mass.

Gilderdale Golden Princess
3rd Fat
Jr2—12204—729
O.: Samuel Berke, Lakeville, Conn.

Howland Jerry's Darcy
6th Fat
Jr2—12420—711
O.: Weston Howland, Brattleboro, Vt.

Justaplain Rita
2nd Milk—5th Fat
9yrs—19844—959
O.: Weston Howland, Brattleboro, Vt.

Larches Senorita Mamie
4th Milk
Jr2—14594—638
O.: James R. Reynolds, Wenham, Mass.

McDonald Farms Miss Sally
2nd Fat—2nd Milk
Jr3—16117—788
O.: Cornell University, McDonald Farms, Cortland, N. Y.

McDonald Farms Miss Snooks
9th Fat
Jr3—13092—753
O.: Cornell University-McDonald Farms, Cortland, N. Y.

Mendale King's Golden Jean
10th Milk
7yrs—18304—863
O.: Meredith L. Piper, Celina, Ohio.

HIR LEADERS

365—2x

Argilla Flo's Holly
8th Fat—5th Milk
Jr2—15127—732
O.: Est. John J. Glessner, Ipswich, Mass.

Brandon B. Sunola
10th Milk
Sr2—14331—701
O.: Charlotte B. Daniel, Spring Grove, Va.

Broad Hill P. Marianna
10th Fat
5yrs—18371—971
O.: Tudor F. Holcomb, West Granby, Conn.

Chukluck Royal Lady
7th Fat
Sr2—14128—733
O.: Ronald Power, Burlington, Wash.

Cla-ore Count's Beryl
9th Milk
Jr3—15564—709
O.: Walfred Lindgren, Astoria, Ore.

Elmwood Astra
7th Fat
Sr3—15850—801
O.: Arnold M. Pancratz, Dubuque, Iowa.

Fawn Isle F's Clara
10th Milk
Jr3—15445—740
O.: H. O. Stouder, Whitley, Ind.

Five Star Dolly
2nd Fat
8yrs—18706—1221
O.: Helen S. Hyland, Craryville, N. Y.

Green Meads Dame Sunflower
3rd Milk—4th Fat
Sr3—17562—886
O.: Helen S. Hyland, Craryville, N. Y.

Hathaway's Farm Belinda's Rose
8th Milk—7th Fat
Sr3—16510—826
O.: Janice Hathaway, Paris, Tenn.

Jande Rosabelle
5th Milk
Jr2—14524—636
O.: John W. Hawkins and Son, New Waterford, Ohio

Langmeadow Cameo
1st Fat—2nd Milk
5yrs—22811—1287
O.: Howard H. Colby, Romeo, Mich.

Langmeadow Minnie
1st Fat—*1st* Milk
8yrs—26695—1461
O.: Howard H. Colby, Romeo, Mich.

Lockshore Crusader's Tamie
10th Milk
8yrs—18978—914
O.: R. F. Locke, Hickory Corners, Mich.

Longbarn C. Finch
5th Milk
7yrs—20668—864
O.: Steve W. Spencer, Attica, Mich.

Lush Lea Earl's Daisy
10th Fat
Sr2—13766—702
O.: Ethel N. Payne, Millerton, N. Y.

Lush Lea Earl's Emeline
5th Fat
Sr2—13816—747—360 days
O.: Helen S. Hyland, Craryville, N. Y.

Lyrene Imperial Brenda
8th Milk
Jr2—14396—705
O.: R. F. Locke, Hickory Corners, Mich.

McDonald Farms Pert Rainbow
5th Fat—10th Milk
Jr4—16333—895
O.: Helen S. Hyland, Craryville, N. Y.

Old Homestead Cecilia
9th Fat
5yrs—16569—1009
O.: Helen S. Hyland, Craryville, N. Y., and Ethel N. Payne, Millerton, N. Y.

Old Homestead Dainty
5th Fat
Jr4—16035—938
O.: Ethel Payne, Millerton, N. Y., and Helen S. Hyland, Craryville, N. Y.

Pasture Haven May-Belle
10th Fat
Jr4—14985—837
O.: Harold C. Yoder, Syracuse, Ind.

Pine Grove Primrose's Pearl
2nd Fat
Sr4—13920—993
O.: Helen S. Hyland, Craryville, N. Y.

Pre-Eminent Sibyl
6th Milk—9th Fat
Jr2—14395—731
O.: J. C. Penney, Gallatin, Mo.

Ridgeleigh Farm Susette
6th Fat
9yrs—15811—1022
O.: Helen S. Hyland, Craryville, N. Y.

Riverview General's Malita
2nd Fat
Sr3—15670—956
O.: George M. Dynes, Mount Vernon, Wash.

Sunny Lea Atomic's Sue
6th Fat
Sr4—15467—879
O.: Helen S. Hyland, Craryville, N. Y., and Ethel N. Payne, Millerton, N. Y.

Wadsworth Pride's Hildegarde
1st Milk
5yrs—23107—816
O.: Clifford A. McBride, Riverside, R. I.

Wadsworth Pride's Ila
2nd milk
Jr4—17931—764
O.: Clifford A. McBride, Riverside, R. I.

Willy-O-Lou's Wildflower
10th Fat
9yrs—18522—970
O.: Helen S. Hyland, Craryville, N. Y.

Yellow Creek Rose Spot
5th Fat—10th Milk
Sr3—16131—880
O.: Oscar R. and Truman Ray Weaver, Goshen, Ind.

365—3x

Bayville Royal Elsie
6th Milk
Sr2—14851—590
O.: Bayville Farms, Inc., Norfolk, Va.

Bluff View Queen Alpha
2nd Fat—3rd Milk
Sr3—16949—868
O.: J. T. Lively and Son, Dallas, Texas.

Bluff View Queen Majesty
8th Fat
Sr3—13313—759
O.: J. T. Lively and Son, Dallas, Texas.

Colbys Genevieve
1st Fat—*1st* Milk
Jr2—17935—923
O.: H. J. Wasson, Conway, Ark.

Flintmere Janice
1st Milk—4th Fat
Jr4—19689—924
O.: A. A., C. B. Cheney, Trustees u/will B. Austin Cheney, Litchfield, Conn.

Glacial Meads Coronet Mabel
9th Fat
Jr3—14152—753
O.: F. J. Moore, Silver Lake, Minn.
Golden Harvest Rose Felicity
8th Milk—6th Fat
Jr4—16133—811
O.: F. W. McCann and Joseph E. Adams, Bridgewater, Conn.
Golden Harvest Rose Lizzie
5th Milk—8th Fat
Jr3—15248—758
O.: F. W. McCann and Joseph E. Adams, Bridgewater, Conn.
Mendale King's Polly
9th Fat
Sr4—15272—817
O.: A. A. Piper, Celina, Ohio
Sheldegren Druid
7th Milk
Sr2—14763—687
O.: Harry F. Koch, Greenfield, Mass.
Somerville Reflector Countess
8th Milk
7yrs—19709—851
O.: J. T. Lively and Son, Dallas, Texas
Welcome In Favor Clara
1st Fat
Jr2—13518—828
O.: Walter L. Young and Son, Greentown, Ind.

305—2x

Algonquin Aggressor's Eve
9th Milk
Sr4—14086—606
O.: John Plain Farm, Inc., Cary, Ill.
Alyce D.
5th Fat
Jr4—13792—727
O.: Charles E. Harding, Brookville, Pa.
Argilla Elite's Ruth
6th Fat
Jr2—12009—636
O.: John J. Glessner, Ipswich, Mass.
Auer Performer's Bertha
4th Milk
Sr4—15107—697
O.: B. F. Auerbach, Bloomfield, Conn.
Bedlam Matina Lenfestey
9th Milk
Sr2—12751—545
O.: Howard T. Larkin, Middlebury, Conn.
Belle Babette
10th Fat
Jr2—11508—618
O.: Ben M. Shirk, Goshen, Ind.
Belmont View Bonwick Alma
1st Milk—4th Fat
Sr4—16127—773
O.: L. C. Langford, Old Hickory, Tenn.
B. H. H. Majesty's Winona
1st Fat—6th Milk
Sr2—13184—765
O.: Guy A. Leader and Sons, Inc., York, Pa.
Blakeford Lynola
10th Milk
Sr2—12439—585
O.: University of Maryland, College Park, Md.
Boulder Knoll Happy New Year
10th Fat
Sr2—11021—610—300 days
O.: Patricia E. Lassen, Cheshire, Conn.
Bradford's Mary B.
9th Milk
Jr2—12361—560
O.: R. D. and Kenneth Bradford, Alma, Mich.
Broad Hill M. N. Nugget
6th Milk
Sr3—13559—605
O.: Tudor F. Holcomb, West Granby, Conn.
Chappell's Nettie
1st Milk
Jr3—15271—649
O.: Clarence Chappell, Jr., Belvidere, N.C.
Cloverland I. Sunshine
6th Fat
Jr4—12272—707
O.: Cloverland Farms Dairy, Inc., Phoenix Md.
Colbys Glana
2nd Milk—2nd Fat
Sr2—14726—732
O.: H. H. Colby, Romeo, Mich.
Colbys Gwennie
8th Milk
Jr2—12442—611
O.: Howard H. Colby, Romeo, Mich.
Columbia Gorge Azalia
3rd Fat
7yrs—13089—845
O.: Walter Vockert, Troutdale, Ore.
Cool Branch Free Angel
10th Fat—10th Milk
Jr4—14033—673
O.: William Webster and Stevenson W. Close, Aberdeen, Md.
Dairyman P's Janora
8th Fat
8yrs—14461—813
O.: W. D. Hoard and Sons Company, Fort Atkinson, Wis.
Dorella Guardsmans Penny
4th Fat
Sr4—13595—746
O.: Howard G. Farnsworth, Planada, Calif.
Dorella Laddies Sparkle
9th Fat
Sr4—12977—732
O.: Howard G. Farnsworth, Planada, Calif.
Elmwood Adele
5th Fat
Sr4—13021—757
O.: Arnold M. Pancratz, Dubuque, Iowa
Emory's St. Patrick Gail
5th Milk
Jr2—13178—561
O.: C. N. Elam, Powhatan, Va.
Evergreen Hillmass
5th Fat
Sr4—13166—732
O.: Ted Steele, New Hope, Pa.
Fred's Monita of Mt. Fair
9th Milk
6yrs—16896—718
O.: Howard T. Larkin, Middlebury, Conn.
Garden State Coronet Nette
6th Fat
Jr4—13678—704
O.: Peter H. Sandfort, Midland Park, N. J.
Garden State Coronet's Verona
7th Milk
Sr3—13460—593
O.: Peter H. Sandfort, Midland Park, N. J.
Golden Charm Fame's Colleen
6th Milk
Jr3—14474—704
O.: Fred Grosskop, Billings, Mont.
Haddon's J. Tina
5th Fat—2nd Milk
Jr4—15514—714
O.: Russell Prickett, Marlton, N. J.
Hickory Ridge E. Beulah
10th Fat
Sr2—10623—617
O.: Walter C. Perry, Hampton, N. Y.
Holly of Smilin' Acres
5th Fat
7yrs—15934—846
O.: Milton Miller, Rockford, Ill.
Idacrest B. Marylou
4th Milk
Jr3—14673—617
O.: Robert S. Davis, Kuna, Idaho.
Ideal's Gallant's Morna
5th Milk
Sr4—14573—645
O.: R. R. Torrey, Bristol, Wis.
Ideal's L. D.'s Betsy
7th Milk—9th Fat
Sr3—13934—674
O.: Mrs. Ashley Paddock, The Plains, Va.
John Plain's L. M. Springness
10th Fat
Sr4—12760—719
O.: John Plain Farm, Inc., Cary, Ill.
Lakewood Fairlawn
4th Milk—4th Fat
11yrs—17728—851
O.: W. H. Odlum, Roselle, Ill.
Langmeadow Minnie
2nd Fat
7yrs—16722—843
O.: Howard H. Colby, Romeo, Mich.
Langmore Prem Fancy
8th Fat
Jr4—12683—677
O.: Charles J. Moore, Troy, N. Y.
Lindean's Antonette Sapphire
9th Milk
Sr4—14051—677
O.: L. B. Wescott, Clinton, N. J.
Lockshore Jarrett's Irene
1st Milk—8th Fat
6yrs—20101—809
O.: R. F. Locke, Hickory Corners, Mich.
Locust Grove I. Berta
3rd Fat
8yrs—16988—852
O.: F. W. McCann and Joseph E. Adams, Bridgewater, Conn.
Maurana Oberon's Patty
2nd Fat—10th Milk
7yrs—17128—855
O.: Harold Yoder, Syracuse, Ind.
Meadow Lane Rosebud
7th Fat
Jr4—12906—701
O.: Hudson Brothers, Berrien Center, Mich.
Mt. Fair Mistress Nobella
4th Milk
8yrs—17546—699
O.: Howard T. Larkin, Middlebury, Conn.
Norgert's S. General's Dewdrop
7th Fat
Sr4—12526—755
O.: Gertrude McNaught, Elgin, Ill.
Pansy's Smilin' Princess
8th Milk
Jr3—14084—656
O.: H. J. Wasson, Conway, Ark.
Plainview Farm's Proud Vanity
4th Fat
Jr3—9996—760
O.: John Winter, Jr., Hitchcock, Okla.
Quarry Valley Ambler's Gretta
6th Milk—2nd Fat
Sr2—13534—709
O.: Guy A. Leader and Sons, Inc., York, Pa.
Richview Jay's Virginia
3rd Milk
Jr4—14446—626
O.: H. Sabe and E. J. Richardson, Galax, Va.
Rieflin Farm's Beatrice Valor
3rd Fat
Sr4—12719—800
O.: Helen S. Hyland, Craryville, N. Y., and Ethel N. Payne, Millerton, N. Y.
River View Twinkle Star
1st Fat
Sr4—12995—826
O.: Albert Burgraff, Lynden, Wash.
Rosewood Crescent's Diadem
1st Fat
8yrs—14256—882
O.: W. H. Odlum, Roselle, Ill.
Scudder Ranch General's Gem
1st Fat
5yrs—16127—873
O.: Fred Grosskop, Billings, Mont.
Silver Mt. Star Minerva
9th Milk
Sr3—13336—622
O.: Mrs. Ethel Payne, Millerton, N. Y.

Snow Summit Polly
2nd Fat—3rd Milk
Sr3—14497—825
O.: Fred Grosskop, Billings, Mont.
Suneslope's Buzz Bobette
1st Milk
Sr3—15086—627
O.: R. Bentley and Son, Ames, Iowa
U. of M. L. P. Lulu
6th Milk—5th Fat
Sr2—13020—622
O.: University of Minnesota, North Central Experiment Station, Grand Rapids, Minn.
Van Belle Supreme Rose Freba
10th Fat
Sr2—11137—619
O.: Violet O. Rayl, Russiaville, Ind.
Wallaine Farm Carla
9th Milk
Sr3—13641—597
O.: Walter A. Dengler, Jr., Davenport, Iowa
Western Buttercup's Ideal
3rd Milk
Sr2—13996—603
O.: Western Illinois State College, Macomb, Ill.
Western Connie's Cutie
10th Milk
Sr2—13027—542
O.: Western Illinois State College, Macomb, Ill.
Western Glow Della Lou
3rd Fat
Jr2—11719—682
O.: Gerrit Vander Griend, Lynden, Wash.
Wolfpen Gem
5th Milk
5yrs—17671—720
O.: Cameron Bradley, Southboro, Mass.
Yellow Creek S. Spotta
2nd Fat
Jr4—13678—748
O.: Oscar R. Weaver, Goshen, Ind.
Zeitler Actor's Lizzy
2nd Fat
Sr2—11693—665
O.: Raymond and Louise Witmer, Willow Street, Pa.

305—3x

Allerton Hill Butterfat Laurie
4th Milk
Sr4—13519—576
O.: George S. Coble, Lexington, N. C.
Attebroc Majesty's Prediction
5th Milk
Sr3—13012—607
O.: Roger H. Corbetta, Millbrook, N. Y.
Bayville Margaret Maddie
9th Milk
Jr2—11054—533
O.: Bayville Farms, Inc., Norfolk, Va.
Bayville Margaret Mona
8th Fat
Jr2—8984—550
O.: Bayville Farms, Inc., Norfolk, Va.
Bayville Socute Odelia
4th Milk—6th Fat
Sr2—12042—561
O.: Bayville Farms, Inc., Norfolk, Va.
Blakeford Colleen
2nd Fat—10th Milk
10yrs—15612—863
O.: F. W. McCann and Joseph E. Adams, Bridgewater, Conn.
Blakeford Lady Fortunate
8th Fat—7th Milk
Jr3—12126—603
O.: Blakeford Farms, Inc., Queenstown, Md.
Blakeford Lavita
1st Milk—4th Fat
Jr2—12130—597
O.: Blakeford Farms, Inc., Queenstown, Md.
Blakeford Mayme
7th Milk
Sr4—11675—537
O.: Blakeford Farms, Inc., Queenstown, Md.
Blakeford Prunella
7th Fat—6th Milk
Sr2—11836—554
O.: Blakeford Farms, Inc., Queenstown, Md.
Bluff View Queen Hope
7th Milk
Jr3—12579—604
O.: J. T. Lively and Son, Dallas, Texas
Burkeville Pre Lady Rose
1st Milk—7th Fat
Sr2—13950—577
O.: C. N. Elam, Powhatan, Va.
Caumsett Indian Lily
4th Milk—9th Fat
Jr4—14183—632
O.: Henry C. Venier, La Fayette, N. Y.
Coulee Country Buttergirl
1st Fat—*1st* Milk
Jr3—14980—682
O.: Floyd L. Nichols, Sparta, Wis.
Coulee Country Charmayne
5th Milk
Sr4—13096—575
O.: Floyd L. Nichols, Sparta, Wis.
Cragscut Reliant Tilly-Kay
1st Fat—3rd Milk
Jr3—12789—665
O.: David L. Koch, Greenfield, Mass.
Delwake G. H. Vivian
5th Milk
Jr4—13274—558
O.: Boutwell-Matheson, Inc., Stuart, Fla.
Delwake Norma
10th Milk
8yrs—15875—696
O.: W. M. Camp, Franklin, Va.
Forge Hill Chal Mary Ann
1st Milk—*1st* Fat
Jr2—14987—760
O.: John Wilkie, New Windsor, N. Y.
Forge Hill Chalonez
6th Milk—4th Fat
Jr3—12361—624
O.: John Wilkie, New Windsor, N. Y.
Forge Hill Liberty Belle
10th Milk
Jr2—10876—512
O.: John Wilkie, Newburgh, N. Y.
Golden Harvest C. Rosary
8th Milk—8th Fat
Sr3—12088—622
O.: F. W. McCann and Joseph E. Adams, Bridgewater, Conn.
Golden Harvest Monarchs Coleen
1st Fat—3rd Milk
Jr2—11922—651
O.: F. W. McCann and Joseph E. Adams, Bridgewater, Conn.
Golden Harvest Monarchs Patsy
8th Milk
Sr2—11691—536
O.: F. W. McCann and Joseph E. Adams, Bridgewater, Conn.
Golden Harvest Rose Betty
2nd Fat—2nd Milk
Jr3—13205—649—297 days
O.: Gerald M. Jenkins, Lake Geneva, Wis.
Golden Harvest Rose Gladys
9th Fat—7th Milk
Jr2—11224—537
O.: F. W. McCann and Joseph E. Adams, Bridgewater, Conn.
Golden Harvest Rose Mae
5th Fat
Jr2—10751—595
O.: F. W. McCann and Joseph E. Adams, Bridgewater, Conn.
Golden Harvest Rose Mary
3rd Fat—10th Milk
Jr3—12112—647
O.: F. W. McCann and Joseph E. Adams, Bridgewater, Conn.
Golden Harvest Valshadow
9th Milk—8th Fat
8yrs—16119—734
O.: F. W. McCann and Joseph E. Adams, Bridgewater, Conn.
Graceland Steadfast's B. Mae
7th Milk
Jr4—13114—569—296 days
O.: R. F. Locke, Hickory Corners, Mich.
Ideal's G. S.' Queen
7th Fat
5yrs—15287—780
O.: Mrs. Ashley Paddock, The Plains, Va.
Larches Senorita Clara
9th Milk
Jr2—11169—534
O.: James R. Reynolds, Wenham, Mass.
Larches Senorita Sirius
4th Milk—5th Fat
Jr3—13028—646
O.: James R. Reynolds, Wenham, Mass.
Maegeo Butterfat's June
9th Fat
Jr3—11092—580
O.: George S. Coble, Lexington, N. C.
Maegeo Butterfat's Susanne
8th Milk
Jr2—11102—501
O.: George S. Coble, Lexington, N. C.
Maegeo Crescent's Lady
7th Milk
Sr4—12020—568
O.: George S. Coble, Lexington, N. C.
Maegeo Crescent's Nella
1st Milk—5th Fat
Jr2—12021—552
O.: George S. Coble, Lexington, N. C.
Mainstone N. Fayrene
9th Milk
Sr4—11716—535
O.: Mainstone Farm Trust, Wayland, Mass.
Mendale King's Pearl
8th Fat—9th Milk
Sr4—11911—591
O.: Meredith L. Piper, Celina, Ohio
Mendale King's Printess
5th Fat—10th Milk
Sr3—12065—652
O.: Benedict and John Kellar, Saint Henry, Ohio
Mendale Pioneer's Catalpa
10th Milk
Jr2—10980—485
O.: Mr. and Mrs. Meredith Piper, Celina, Ohio
Mt. Ephraim Princess Faithful
4th Milk—3rd Fat
5yrs—17048—812
O.: F. W. McCann and Joseph E. Adams, Bridgewater, Conn.
Mulhocaway Queen Nipa
3rd Fat—2nd Milk
Sr4—13752—663
O.: J. T. Lively and Son, Dallas, Texas
Nihighan Gazelle
8th Fat
Sr2—11201—558
O.: J. J. Raskob, Jr., Tucson, Ariz.
Nihighan Ladeuce
9th Milk
Sr3—12196—510
O.: J. J. Raskob, Jr., Tucson, Ariz.
Nihighan Lady Fame
10th Milk
Sr2—11570—491
O.: J. J. Raskob, Jr., Tucson, Ariz.
Nyala Prince's Glory
1st Fat—4th Milk
8yrs—17150—918
O.: F. W. McCann and Joseph E. Adams, Bridgewater, Conn.
Pine Grove Farms Kester
4th Fat
11yrs—15285—796
O.: J. T. Lively and Son, Dallas, Texas

(*Please turn to page 278*)

The Fourth All-American Judging Contest

James Borcherding and Pfc. David Breeze Tie For Top Honors With 155 Points — 990 Participants From 46 States and Canada — Schools and Colleges Continue To Show Increasing Interest As 162 Students and Their Instructors Submit Entries

JAMES BORCHERDING, Des Moines, Iowa, and Pfc. David Breeze, Fort Benning, Ga., tied for first prize in the fourth All-American Judging Contest, with 155 points. Both contestants missed on only two of the 16 classes. In making his selections, James Borcherding selected the third place junior yearling bull, Monterey King's Fancier, for his Reserve All-American selection, rather than Flying Horse Betty's Royal, thereby receiving a three-point cut in this class. Pfc. Breeze took his three-point cut in the class for senior yearling heifers, as he placed Wilgorlan Farms Claret in the Reserve All-American spot. "Claret," in the opinion of the judges, stood in third place in this good class of senior yearling heifers, with 64 points, as compared to 70 points for Grain Meadow Eastern Lucy, the Reserve in this class. Both men switched the All-American and Reserve All-American in the class for three best females, as they gave the nod to the Dennis Farm group over the one from Applebrook Farms.

This year, the winners came from 15 States and Canada. As in previous years, because of the closeness of placings in the various prize-winning brackets, it was again necessary to make adjustments in the distribution of prizes, and the 28 contestants in the seven top brackets all received prizes. New York contestants again led all States with six prize-winning entries, Ohio placed second with four winners, Pennsylvania had three, while Massachusetts and Iowa contestants each submitted two prize-winning entries. A winner from the States of Colorado, Illinois, Indiana, Georgia, Maryland, Michigan, Missouri, New Hampshire, Washington, Wisconsin and Canada was also recognized.

In the second bracket, and winner of the third prize, with a score of 153 points, was Walter L. Jackson, Caro, Michigan. On his ballot, Walter took a three-point cut in the bull calf class, as he selected Bayville Royal Orson as his Reserve All-American. In the next 13 classes he had perfect scores, but ran into a little difficulty in the produce of dam and best three females classes, as he switched the All-Americans and Reserve All-Americans in both of these classes.

In the third bracket we found three contestants who tied for fourth high score with 152 points. The winners in this group were Paul S. Bryan, Perkasie, Pa., Jack C. Foust, Urbana, Ohio, and Charles F. Rogers, Randolph, New York. In making his selections, Paul switched the All-American and Reserve All-American in the junior yearling heifer class. In the four-year-old cow class and the best three females class, he selected the All-Americans, but went to Oxford Homestead Daphne as his Reserve All-American four-year-old choice and the Mulhocaway group as his choice for Reserve All-American three best females.

In scoring his 152 points, Jack took cuts in the bull calf, two-year-old bull and produce of dam classes. In both the bull calf class and the two-year-old bull class he picked the All-Americans, but for his Reserve All-American bull calf he went to Valley Oaks Priscilla's Prince, and in the two-year-old bull class he selected Norgert's Royal S. Commander. In the opinion of the official judges, both "Prince" and "Commander" stood in third place with 40 and 63 points, respectively. In the produce of dam class, Jack reversed the All-American and Reserve All-American.

Charles, in his prize-winning entry, switched the two-year-old bull class when he placed Lake Louise Royal Superb over McDonald Farms Rival Viking. In both the junior yearling heifer class and the class for three-year-old cows, he selected the All-Americans, but for his Reserves he picked Vermilion Supreme Princess over Osborne Hill Gaiety's Choice in the junior yearling class, and Fraserdale Rex's Henrietta over Edgefield Farms K. Ann in the three-year-old cow class.

In the fourth bracket, with 151 points, was Rupert P. Amann, Dairy Breeding Research Center, Pennsylvania State University, University Park, Pennsylvania. In scoring the 151 points, Rupert selected the 16 All-Americans correctly, but was forced to take three-point cuts in the classes for two-year-old, three-year-old and aged cows as he went to some cow other than the Reserve All-American selections. In the two-year-old cow class, he chose Monterey L. Ceres over Manor Lodge Pete's Pansy; Fraserdale Rex's Henrietta was his selection in the three-year-old class over Edgefield Farms K. Ann, and in the aged cow class he went to Begeacres Ada as his choice for Reserve All-American honors over Caumsett Regal Gloss. "Ada" and "Henrietta" were the third place selections of the judges, while "Ceres," in the opinion of the official judges, stood in fourth place in the two-year-old class.

As in each previous year, we again

observed keen competition and interest among families. It is good to see this interest that all members of a family take in the contest.

Each year, high schools and colleges continue to show a growing interest in the contest. This year, seven schools participated in the contest, as entries were received from students at California Polytechnic College, San Luis Obispo, Calif. (21); Los Banos High School, Los Banos, Calif. (44); North North Carolina State College, Raleigh, N. C. (15); Nunda Central School, Nunda, N. Y. (24); Vocational Agricultural Department, Sanford Public Schools, Sanford, Maine (20); University of Arkansas, Fayetteville, Ark. (13), and Virginia Polytechnic Institute, Blacksburg, Va. (25).

This year, 36 entries were submitted by Canadian contestants, with top honors going to J. L. Chisholm, Milton, Ontario, Canada. Mr. Chisholm tied with Dale Annis, Pullman, Wash., Mrs. Richard Hurtgen, Pewaukee, Wis., and H. A. Kaufman, La Salle, Colo., in the fifth prize-winning bracket, with 150 points.

The five States from which contestants submitted 40 or more entries are: New York (117); California (99); Ohio (57); Pennsylvania (54); Illinois and Iowa (42 each), and Wisconsin (40). The only States from which no entries were received were Nevada and Wyoming.

Following is a list of those receiving prizes and those gaining honorable mention for their selections, with scores of 141 or more points:

ALL-AMERICAN CONTEST WINNERS

First Bracket—2 tied for 1st (155 points)

James Borcherding, Des Moines, Iowa, and Pfc. David Breeze, Fort Benning, Ga.

Second Bracket—1 for 2nd (153 points)

Walter L. Jackson, Caro, Mich.

Third Bracket—3 tied for 3rd (152 points)

Paul S. Bryan, Perkasie, Pa.; Jack C. Foust, Urbana, Ohio, and Charles F. Rogers, Randolph, N. Y.

Fourth Bracket—1 for 4th (151 points)

Rupert P. Amann, University Park, Pa.

Fifth Bracket—4 tied for 5th (150 points)

Dale Annis, Pullman, Wash.; J. L. Chisholm, Milton, Ont., Canada; Mrs. Richard Hurtgen, Pewaukee, Wis., and H. A. Kaufman, La Salle, Colo.

Sixth Bracket—8 tied for 6th (149 points)

Olin G. Bacon, Worcester, Mass.; Hazel E. Foster, South Hamilton, Mass.; Miss Jo Ann Fraleigh, Clermont, N. Y.; Harold E. Kaeser, Columbus, Ohio; Mark E. Kingen, Muncie, Ind.; Nellie E. Rogers, Randolph, N. Y.; John J. Sullivan, Holcomb, N. Y., and Henry Thomas, Jr., Cortland, N. Y.

Seventh Bracket—9 tied for 7th (148 points)

Harold A. Burns, Milford Center, Ohio; James Callahan, Columbus, Ohio; Tom Johnson, Ithaca, N. Y.; Herb Kelso, Sparks, Md.; Richard Raaf, Gerald, Mo.; John B. Rice, Dover, N. H.; H. W. Sawin, Northwood, Iowa; Bradley Trostle, Spring Grove, Pa., and Allen Wagner, Marissa, Ill.

HONORABLE MENTION

147 Points

R. H. L. Chichester III, Falmouth, Va.; Jack Gorski, Pullman, Wash.; H. J. Haga, Fort Valley, Ga.; W. I. Kaufman, La Salle, Colo.; Mrs. Ray G. Kruger, Paynesville, Minn.; Clyde F. Marsh, New Vienna, Ohio, and Orvetta Vander Hule, San Luis Obispo, Calif.

146 Points

Ralph D. Bacon, Worcester, Mass.; W. O. Boehle, Lawrence, Kans.; Albert Borcherding, Fredericksburg, Iowa; Cecil E. Fraleigh, Jr., Clermont, N. Y.; Earl W. Holtz, Pullman, Wash.; Irvin H. Horst, Clear Spring, Md.; David Mark Kingen, Muncie, Ind.; Lon D. McGilliard, Okemos, Mich.; Richard Pursley, Fayetteville, Ark., and L. S. Riford, Auburn, N. Y.

145 Points

Omer L. Baumgartner, Robinson, Ill.; Nancy Boehle, Baldwin, Kans.; Oscar G. Clogg, Strongsville, Ohio; Ivan Huff, Jr., Wrightsville, Pa.; Edward F. Leal, Modesto, Calif.; Robert M. McKown, Sandy Creek, N. Y.; Jack Oelker, Urbana, Ohio; Glen R. Pursley, Fayetteville, Ark.; Paul Selken, Smithton, Mo.; Ronald Wetherwax, Wyoming, N. Y., and Arthur Winters, Wapato, Wash.

144 Points

W. R. Anderson, University Park, Pa.; Mrs. Dale Annis, Pullman, Wash.; Mrs. J. L. Albright, San Luis Obispo, Calif.; Gerald Boehle, Baldwin, Kans.; Mrs. W. O. Boehle, Lawrence, Kans.; Douglas Fraleigh, Clermont, N. Y.; John P. Garber, Blacksburg, Va.; Mrs. Harriet Gorski, Pullman, Wash.; Nelson McCammon, Carlisle, Ind.; Sam McGrandle, Petaluma, Calif.; Warren Vander Hule, San Luis Obispo, Calif.; Kenneth J. Winters, Wapato, Wash., and Earleen Wright, Fort Dodge, Iowa.

143 Points

Byron L. Blackburn, Rogers, Ark.; Niles Brown, Jamesville, N. Y.; Harold J. Clapp, Concord, Ont., Canada; John D. Cowling, Newton, N. J.; Ronald D. Eberhard, Grove City, Ohio; Mrs. Marion Fraleigh, Clermont, N. Y.; J. Gordon Hollis, Waterloo, Iowa; Mark R. Kingen, Muncie, Ind.; David W. Kober, Sparta, Mich.; Daniel N. Parker, Norcross, Ga.; Jim Price, Columbus, Ohio; Mary Susan Pursley, Fayetteville, Ark.; George H. Rankin, Waynesville, Ill.; James E. Shores, Jr., Gardiner, Me.; J. Herbert Snyder, Union Bridge, Md.; Mrs. Arthur Winters, Wapato, Wash., and Paul O. Wood, Jr., Elk Grove, Calif.

142 Points

Mrs. Kenneth Angstman, Rosemount, Minn.; Kenneth H. Bennett, Newtown, Pa.; Mrs. Kenneth Chestnut, Springfield, Mo.; Bessie A. Debnam, Upperco, Md.; Fred C. Downey, Williamsport, Md.; Vernon Ferguson, Marshalltown, Iowa; John W. Foster, Mt. Pleasant, Mich.; Jimmy Haga, Fort Valley, Ga.; Joseph D. Maher, Jr., Newark, N. J.; H. M. Pate, Trenton, N. J.; Bill Russell, La Fayette, N. Y.; Galen D. Schrag, Pretty Prairie, Kans., and Paul H. Wiley, Ithaca, N. Y.

141 Points

Dr. J. L. Albright, San Luis Obispo, Calif.; Kenneth W. Angstman, Rosemount, Minn.; Fred Buchanan, Elizabeth, W. Va.; Edgar Chapman, Conewango Valley, N. Y.; Mrs. Mary Fraleigh, Clermont, N. Y.; Howard A. Hughes, Pullman, Wash.; Dorothy Kaufman, La Salle, Colo.; Karl H. Luitje, Hale, Mich.; Allan W. Lynn, Moravia, N. Y.; Alison Macdonald, Topsham, Vt.; J. T. Miles, State College, Miss.; Ronald Miller, Ithaca, N. Y.; Douglas Pursley, Fayetteville, Ark.; Ruth Pursley, Fayetteville, Ark.; Eleanor A. Robinson, Plano, Ill.; Earl N. Shultz, Guelph, Ont., Canada; Albert B. Stank, Sunfield, Mich.; Henry H. Thomas, Sr., Cortland, N. Y.; J. C. Thompson, St. Louis, Mo.; Henry Vanderpost, King, Ont., Canada, and A. J. Young, Dover, N. H.

The Vote By States

	BALLOTS
Alabama	3
Arizona	2
Arkansas	27
California	99
Colorado	8
Connecticut	10
Delaware	5
D. C.	0
Florida	4
Georgia	8
Idaho	4
Illinois	42
Indiana	31
Iowa	42
Kansas	20
Kentucky	13
Louisiana	5
Maine	36
Maryland	35
Massachusetts	20
Michigan	19
Minnesota	26

(*Please turn to page 284*)

Let's Reduce the Feed Bill

By H. A. Keener
Professor of Dairy Husbandry
University of New Hampshire

It's not the size of the milk check that counts. The important thing is what is left after the feed bill is paid. This is particularly true for dairymen in areas such as New England, where practically all concentrates are purchased. According to the 1956 New Hampshire DHIA Report, the average cow ate $96 worth of grain and $120 worth of forage. Putting it as a percentage of the milk check, 20.8 per cent went for grain and 25.5 per cent for forage. Thus, a total of 46.3 per cent, or nearly half of the milk check, went for feed. With these figures in mind, the feed bill would appear like a good place to start in trying to increase profits.

Culling. The first place to reduce the feed bill is to eliminate unprofitable cows. The next step is to cull heifers which are not likely to develop into profitable cows. I just can't go along with the idea that an empty stall is in general a bad thing. If a cow isn't capable of making a profit, the feed should be saved and the extra labor used to better care for the remaining cows. If the stall can be filled with a good cow, however, that is the profitable thing to do. In raising heifers, capital should be invested only in those animals which are likely to pay the greatest return with the least risk involved. That is what we do when we invest in stocks or bonds. To know what cows are profitable, however, we must have production records.

Better Feeding. After getting rid of the unprofitable animals, the next thing is to do a good job of feeding the remaining animals. Feeding tables and various types of gadgets put out by the Extension Service and feed companies tell how much grain to feed, taking into consideration the quality of the hay and the weight and the test of the milk. These charts are good, but they cannot take into consideration the individuality of the cow. This is where the "know-how" of an experienced herdsman is important. The stimulus or urge to give milk comes from within the cow. The feed simply provides the raw materials from which the milk is made. If a cow is losing body condition she is not eating enough to satisfy her needs and the experienced herdsman will feed more grain if he knows that the cow can handle it. If a cow is putting on excessive flesh the herdsman will cut grain feeding and save some money. Attention to details pays big dividends.

Maximum use of forage. In general, *home-grown* forage is the cheapest source of nutrients for dairy cattle. In New Hampshire DHIA, approximately 75 per cent of the average cow's nutrients come from forage, yet this represents only 55 per cent of the total cost of feed. High quality home-grown forage should be fed in the greatest possible quantities. A good forage program is one of the keys to profitable dairying.

The immediate problem, however, is to take care of the situation during the coming winter. If the quantity of good early cut forage is limited, milking cows and calves should receive preference. In relation to total need for nutrients, these animals need more nutrients per unit capacity than the yearling heifers. The heifers can get by much better on poor quality roughage, although generally more economically on high quality forage fed with little or no grain.

If forage is scarce. Due to dry weather during the past summer, many dairymen in certain areas do not have enough hay to last all winter at the usual rates of feeding. The problem is how to meet the situation most economically. One frequently finds that he cannot obtain nutrients from purchased hay any more cheaply than he can from grain or the pulps. He then comes to the point where hay and concentrates are competing.

Although we are interested in buying nutrients as cheaply as possible, we must keep a few important principles in mind. 1, A cow or other dairy animal should be fed at least one pound of hay or hay equivalent from other forage per 100 pounds of body weight per day. 2, The inclusion of some hay in the ration is usually better than only silage as the sole forage. 3, In buying hay to feed, remember that high quality has virtues that may outweigh low price per ton and even low cost per unit of digestible nutrient or net energy. A cow's digestive tract can handle just so much, and if it is filled up with bulky low feeding value forage, the cow may not be able to consume enough nutrients to meet her needs.

Cheapest source of feed. After we have met the basic forage needs of the animal, the next thing is to supply the remaining needs as economically as possible. If high quality purchased forage can supply nutrients economically enough, it should be used to the maximum. The next things to consider might be citrus and beet pulp. We did some work here at the University of New Hampshire which indicated that dried citrus pulp could replace successfully up to 50 per cent of the grain of milking cows if the protein content of the grain were raised from 16 to 20 per cent. Last year, many dairymen saved considerable

(*Please turn to page 278*)

Pennsylvania Farm Show

By A. M. MacKay

The 1958 Pennsylvania Farm Show featured a Guernsey show of improved quality over previous years, with quite outstanding tops. Stevenson W. Close, Bel Air, Md., the judge, did a smooth and well accepted job, in spite of the handicap of no public address system to give his reasons.

The senior and grand champion female was Northfield N. Blanche, owned by Dr. George T. Pack, Lauxmont Farms, Wrightsville. Reserve to her was Haylands K. Lady Kent, the grand champion 4-H animal owned by Stephen Witmer, Dalmatia. Junior champion female was Carol Farms Eve, owned by J. B. Liebman, North Wales. She had previously been junior champion at the Pennsylvania Guernsey Show and nominated for All-American.

The bull show was light in numbers, and was lacking some in quality. However, the senior and grand champion, Kerest Valor, owned by Kermit Witmer, Dalmatia, was a bull with a lot of stretch and upstandingness.

Northumberland County was strong, with both the winning open County Herd and the 4-H County Herd. In the 4-H fitting contest, Jackie Lee Wheeler, Claysville, was the winner, with Rosalie Strock, Mechanicsburg, winning the showmanship award.

Following is a list of awards:

Senior and Grand Champion Bull
Kerest Valor, Kermit L. Witmer, Dalmatia.

Reserve Senior and Grand Champion Bull
Woodacres Valiant Leader, Lehigh Valley Cooperative Farmers, Allentown.

Junior Champion Bull
Sniders Homestead Hero, Ross T. Snider, New Enterprise.

Senior and Grand Champion Female
Northfield N. Blanche, Dr. George T. Pack, Wrightsville.

Reserve Senior and Grand Champion Female
Haylands K. Lady Kent, Stephen C. Witmer, Dalmatia.

Junior Champion Female
Carol Farms Eve, J. B. Liebman, North Wales.

Reserve Junior Champion Female
Lauxmont Azalea, Dr. George T. Pack.

Bull Calf, 4 Months and Under 12
1, Ulster Candy's King, Delbert E. Keir, Collegeville; 2, Brooklawn Prince Sonny, Nancy Penn Smith Hannum, Unionville; 3, Sunn Crest Bushmaster, Herbert H. Sterner, Littlestown.

Bull, 1 Year and Under 18 Months
1, Lauxmont Gendarme, Dr. George T. Pack; 2, Fairlawn S. Dairy Lad, Lehigh Valley Cooperative Farmers; 3, Rolling Acres Pre Troubadour, William M. McCulloch, Shippensburg.

Bull, 18 Months and Under 2 Years
1, Sniders Homestead Hero, Ross T. Snider; 2, Brightside Cedric's Footprint, E. Baker Pyle, Malvern.

Bull, 2 Years and Under 3
1, Kerest Valor, Kermit L. Witmer; 2, Woodacres Valiant Leader, Lehigh Valley Cooperative Farmers; 3, Colleen Rex of Rutter Bros., Rutter Brothers, York.

Heifer Calf, 4 Months and Under 12
1, West Malta's Brenda, Monroe Martz, Dalmatia; 2, Lauxmont Mariqued, Dr. George T. Pack; 3, Sniders Martzie Baby, Ross T. Snider.

Heifer, 1 Year and Under 18 Months
1, Quarry Valley Ambler's Lettie, Dr. George T. Pack; 2, West Malta's Princess, Byron A. Martz, Dalmatia; 3, Le's Diann of Rutter Bros., Larry Smith, York.

Heifer, 18 Months and Under 2 Years
(Not in milk)
1, Carol Farms Eve, J. B. Liebman; 2, Lauxmont Azalea, Dr. George T. Pack; 3, Lauxmont Camellia, Dr. George T. Pack.

Cow, 2 Years and Under 3
(Not in milk)
1, Le's Ruby of Rutter Bros., Richard Alloway, York; 2, Legend Polly Diamond, Judy Strock, Mechanicsburg; 3, High Myrtle of Rutter Bros., Michael Rutter, York.

Cow, 2 Years and Under 3
(In milk)
1, Brightside Cedric's Debbie, Mildred Pyle, Malvern; 2, Brightside Cedric's Novelty, E. Baker Pyle; 3, Rolling Acres B. R. Sadie, Richard McCulloch, Shippensburg.

Cow, 3 Years and Under 4
1, Haylands K. Lady Kent, Stephen C. Witmer; 2, Darby Vale Keepsake, Dr. George T. Pack; 3, Brooklawn Princess Kathleen, Nancy Penn Smith Hannum.

Cow, 4 Years and Under 5
1, Darby Vale C. Jose, Dr. George T. Pack; 2, Hanover Hill Sonye, Janet M. Witmer; 3, Rolling Acres A.'s Butter Sue, William M. McCulloch.

Cow, 5 Years and Over
1, Northfield N. Blanche, Dr. George T. Pack; 2, Marlboro Eden's Kale, Nancy Penn Smith Hannum.

Best Uddered Cow
1, Haylands K. Lady Kent, Stephen C. Witmer; 2, Northfield N. Blanche, Dr. George T. Pack; 3, Dwana Gladys Joan, William M. McCulloch.

Junior Get of Sire
1, Entry, J. B. Liebman; 2, Entry, Dr. George T. Pack; 3, Entry, William McCulloch and Rosalie Strock, Mechanicsburg.

Open Get of Sire
1, Entry, E. Baker Pyle; 2, Entry, Jerry Rutter, York; 3, Entry, J. B. Liebman.

Produce of Dam
1, Entry, E. Baker Pyle; 2, Entry, William M. McCulloch; 3, Entry, Ross T. Snider.

Best Three Females
1, Entry, J. B. Liebman; 2, Entry, E. Baker Pyle; 3, Entry, Ross T. Snider.

Dairy Herd
1, Entry, Dr. George T. Pack; 2, Entry, Nancy Penn Smith Hannum; 3, Entry, E. Baker Pyle.

County Herd
1, Entry, Northumberland County; 2, Entry, York County; 3, Entry, Montgomery County.

Kerest Valor, senior and grand champion bull at the Pennsylvania Farm Show, owned by Kermit L. Witmer, Dalmatia, Pa.

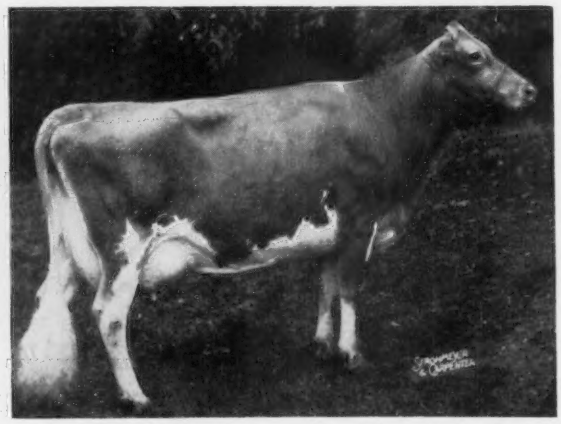

Northfield N. Blanche, senior and grand champion female at the Pennsylvania Farm Show, owned by Dr. George T. Pack, Wrightsville, Pa.

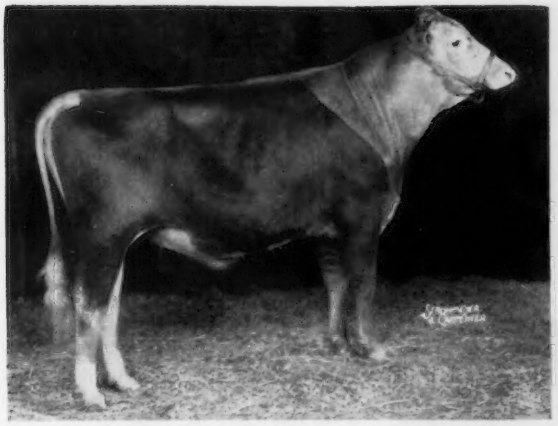

Sniders Homestead Hero, junior champion bull at the Farm Show, owned by Ross T. Snider, New Enterprise, Pa.

Carol Farms Eve, junior champion female at the Farm Show, owned by J. B. Liebman, North Wales, Pa.

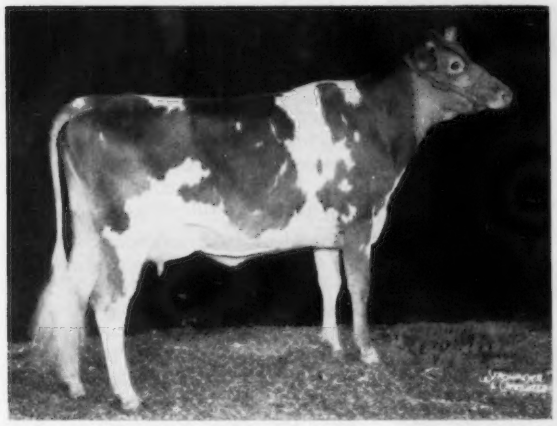

Haylands K. Lady Kent, reserve senior and grand champion female and grand champion 4-H animal at the Farm Show, owned by Stephen C. Witmer, Dalmatia, Pa.

4-H SHOW

GRAND CHAMPION FEMALE

Haylands K. Lady Kent, Stephen C. Witmer.

RESERVE GRAND CHAMPION FEMALE

Hanover Hill Sonye, Janet M. Witmer.

HEIFER CALF, 4 MONTHS AND UNDER 12

1, Clarion Farms Majesty Twink, Susan L. Layman, Homer City; 2, Peter Pan's Daisyetta, Ray K. Espenshade, Hummelstown; 3, Susette of Sunset Meadow, Ruth E. Espenshade, Hummelstown.

HEIFER, 1 YEAR AND UNDER 18 MONTHS

1, West Malta's Princess, Byron A. Martz; 2, Le's Diann of Rutter Bros., Larry Smith; 3, Walnut Grove Lelia K., H. Ross Ferguson, Jr., Kirkwood.

HEIFER, 18 MONTHS AND UNDER 2 YEARS

1, East Malta's Jeweller's Pearl, Ann Witmer, Dalmatia; 2, Rolling Acres A.'s Pert, Nancy McCulloch, Shippensburg; 3, Kelso's Lads Laurel, Mary Bollinger, Elverson.

COW, 2 YEARS AND UNDER 3
(Not in milk)

1, Le's Ruby of Rutter Bros., Richard Alloway; 2, Legend Polly Diamond, Judy Strock; 3, High Myrtle of Rutter Bros., Michael Rutter.

COW, 2 YEARS AND UNDER 3
(In milk)

1, Rolling Acres B. R. Sadie, Richard McCulloch; 2, Le Jeane of Rutter Bros., Jerry Rutter; 3, Anna Bell's Drena, Frederick A. Hobaugh, York.

COW, 3 YEARS AND UNDER 4

1, Haylands K. Lady Kent, Stephen C. Witmer.

COW, 4 YEARS AND UNDER 5

1, Hanover Hill Sonye, Janet M. Witmer; 2, Wilgorlan Farms Donna, Sylvia C. Mummey, Sunbury.

COW, 5 YEARS AND OVER

1, Nelan's Tiny Miny, Jackie Lee Wheeler, Claysville.

COUNTY GROUP OF FIVE

1, Northumberland County; 2, Cumberland County; 3, York County.

FITTING

1, Nelan's Tiny Miny, Jackie Lee Wheeler; 2, Pre Kelvin Beauty Luckey, Rosalie Strock; 3, Will-O-Bett's Loran, Jerome F. Bower, Williamsport.

SHOWING

1, Pre Kelvin Beauty Luckey, Rosalie Strock; 2, High Myrtle of Rutter Bros., Michael Rutter; 3, Gardenville's Hope of R. B., Jerry Rutter.

VOCATIONAL DAIRY DIVISION

HEIFER CALF, 4 MONTHS AND UNDER 12

1, Cinderella's Mable, John C. Blatt, Robesonia; 2, Keystone Neptune's Fairy, Larry Campbell, Millerstown; 3, Coal Hill Honor Rene, George W. Staff, Slippery Rock.

HEIFER, 1 YEAR AND UNDER 18 MONTHS

1, Fulfilment Her Iris, Gerard Strause, Pine Grove.

HEIFER, 18 MONTHS AND UNDER 2 YEARS

1, West Malta's Panda, Byron A. Martz; 2, Quarry Valley Ambler's Amour, Wayne D. Mummey, Sunbury; 3, Walnut Grove Gold Dee, H. Ross Ferguson, Jr.

COW, 2 YEARS AND UNDER 3

1, Hargood's Noble Brenda, C. Kenneth Young, Mt. Joy.

Herds Classified

A total of 645 cows in 15 herds were classified in the territory of A. M. MacKay during the period from December 12 to December 21 by Lawrence O. Colebank, official classifier.

A summary of the results shows 20 were rated Excellent, 169 Very Good, 255 Desirable, 155 Acceptable, 43 Fair and three were Poor.

Of the 20 rated Excellent, eight were Excellent for the first time and 12 were reclassified Excellent.

The herds classified were those owned by: MARYLAND, George R. Debnam, III, Upperco. NEW JERSEY, A. H. Forsythe, Medford; Atherton W. Hobler, Princeton; New Jersey Agricultural Experiment Station, Sussex, and Mr. and Mrs. John L. Winston, Gladstone. PENNSYLVANIA, George I. Altman, Champion; Clarence and Winter D. Brown, Nottingham; A. J. Celestine, Scenery Hill; Mary J. Groover Farm, Lewisburg; H. G. Haskell, Jr., Chadds Ford; John Marchezak, Eightyfour; Charles P. O'Connor, West Chester, and Harold S. Schutt, Chadds Ford. VIRGINIA, R. D., A. D. and W. S. Dickinson, Fredericksburg, and C. N. Elam, Belona.

128th Special Sale

Lancaster, Pa., January 9

Sale managed by the Pennsylvania G. B. A., Harrisburg, Pa.

52 Head—$12,985—Av. $249.71

Top: SELECT'S CORA FLORA ($475)

10946—494—301—2x—DHIA

Sire: Hill Girt Count's Select

Dam: Meadow Views Martins Cora

11551—477—305—2x—DHIA

Consignor: Raymond F. Witmer, Willow Street, Pa.

Purchaser: I. E. Coble Estate, Middletown, Pa.

MEETINGS -- *here* *there* *and everywhere*

Pennsylvania Annual Meeting

By A. M. MacKay

The 27th annual meeting of the Pennsylvania G. B. A. was held at Harrisburg on January 14. The whims of Old Man Winter are always a factor in the attendance, and this year he came up with sleet and rain to reduce the number to approximately 260. However, all districts were represented.

President Alvin C. Bush presided over the morning business session, the high light of which was the report of the Business Manager, William H. Juzi. This report told of a most successful year financially. Milk sales reflected the high retail price of milk and the continuing publicity against high testing milk. Cattle sales showed an average increase in sale price of $23.96 over 1956 at 46 auction sales. Plans for the coming year revolve around the addition of a new fieldman to promote milk sales, a greater milk promotion program than ever before, and Guern-Z-Gold sales where the milk is available.

Robert Neff, Chairman of the Youth Committee, reported on plans for the Youth Sale to be held at State College on April 2. He also announced a new award to the outstanding producing 4-H or FFA animal. Eugene Harding reported as Guernsey representative of the Purebred Dairy Cattle Association.

The annual report on the Pennsylvania University Guernsey herd is always a high light. Given by Clifford Bruce, it showed a herd average of 10167 lbs. of milk and 504 lbs. of fat for 38 cows. The classification is two E, 14 VG, 10 D and three A.

Merrill Zimmerman, Silver Lake Farm, Norristown, Pa., winner of highest score for raw GOLDEN GUERNSEY milk sample, and Dr. Levak, Chief, Sanitary Division, Penn Dairies, York Division of which won the highest score in the pasteurized GOLDEN GUERNSEY milk sample. Both of these samples were also high in all samples submitted.

Gene Harding, Brookville, holding trophy awarded to him for highest average butterfat-producing purebred Guernsey herd on DHIA in 1957. On Gene's left, Samuel Minor, scholarship student who worked on Gene's farm for the summer, and right, Robert D. Stewart, secretary of The American Guernsey Cattle Club, main speaker at the banquet.

Four districts had director's terms expire. Eugene Harding and Robert Neff were reelected for District IV and VII, respectively; Leroy Campbell was elected for District III, replacing James D. Berry, Jr., who served two terms, and Norman Leedom was elected for District XII, replacing Ellis D. Anders.

Officers nominated for 1958 were: President, Alvin C. Bush; vice-president, Raymond Goeringer, and secretary-treasurer, Miller C. Long.

President Bush was toastmaster for the introduction of guests following the noon banquet. Presented were Miss Sandra Shannon, Pennsylvania's "Miss Milkmaid"; Dr. Donald Josephson, Head of the Dairy Department, Pennsylvania State University; Dr. Mark Allan, Dean, School of Veterinary Medicine, Pennsylvania State University; Joah Mahood, Chairman, Pennsylvania Milk Commission; Joe Taylor, Extension Dairyman, and others.

Mr. Juzi paid special recognition to the Witmer family, of Dalmatia, who accumulated an array of honors seldom equalled in one year. C. E. Witmer was one of the proven breeders in Northumberland County, and his sons

Group at the Pennsylvania G. B. A. Annual Banquet.

have carried on and expanded the Guernsey operation. Nelson Witmer, who is in charge of the milk distributing business known as East Malta Dairy, and which sells only GOLDEN GUERNSEY milk, had the pleasure of seeing his son, Stephen, win the championship for 4-H animals and trophy, and the reserve championship for females in the open classes. He also was selected as the outstanding Vocational Agricultural Student with a Guernsey project in Pennsylvania during 1957, which brought with it a check for $150 from the Pennsylvania Guernsey Breeders' Association. His sister, Ann, earlier in the year, had gone to the National Junior Guernsey Show with her heifer. Kermit L. Witmer, who had served a term as Director of the State Association, showed the grand champion male, Kerest Valor.

Robert D. Stewart, Secretary-Treasurer of The American Guernsey Cattle Club, was the featured speaker. He gave a "Pictorial Presentation of the Activities of The American Guernsey Cattle Club," bringing the activities of that organization much closer to the members.

The presentation of production awards was made by Mr. Juzi. The trophy for the high cow for milk in the state under DHIA supervision, milked twice daily, went to Lake Louise Farm on Willow Spring Butterfat Jean. On three-time milking, the winner was Damian Victor's Leza, owned by Grayce Farms. The highest producing herd over 30 cows was that of Eugene Harding, with 11396 lbs. of milk and 579 lbs. of fat on 36.32 cows. This is the fifth consecutive year Gene has won this award. For herds under 30 cows, the winner was Mrs. Henry D. Paxson, with a herd average of 10703 lbs. of milk and 529 lbs. of fat on 22.38 cows.

As previously mentioned, Stephen Witmer won the top FFA award. The $100.00 award went to C. Kenneth Young, Mt. Joy, and the $50.00 award to Samuel F. Wilson, Avella. The money is to be used towards the purchase of a Guernsey heifer or bull from a Pennsylvania breeder.

A milk contest is conducted as part of the Pennsylvania Farm Show. Penn Dairies, York, were winners of the trophy for the highest score sample pasteurized GOLDEN GUERNSEY. The highest score raw GOLDEN GUERNSEY sample was from Zimmerman Brothers, Norristown.

George Derr, Asst. in Rural Education in Pennsylvania, congratulating FFA winners having best Guernsey projects in 1957. Stephen C. Witmer, Dalmatia, 1st place; C. Kenneth Young, Mt. Joy, 2nd place, and Samuel F. Wilson, Avella, 3rd place.

William H. Juzi (right) presenting Sewickley Trophy to Stephen C. Witmer, Dalmatia, symbol of an award for having the grand champion 4-H entry at the Farm Show. Carrol House, Asst. State Club Leader, looks on.

West Virginia Annual Meeting

BY A. M. MACKAY

THE West Virginia Guernsey breeders annual meeting was held at the time of the Dairy Short Course at Jackson's Mill. The most active group of members is in the Clarksburg area. Activities of the past year included a good Guernsey show at the state dairy show, group classification, sending a 4-H boy to the Club Congress in Chicago, purchasing a heifer for the University Guernsey herd, and providing premiums and prizes at the State Dairy Show.

Plans for the coming year were discussed. These included at least two field days to be held in the State, the State Dairy Show, classification, and other programs.

Officers reelected were: President, John Davisson; vice-president, Dick Cronin, and secretary-treasurer, J. B. Maxwell. Directors are: E. L. Crickenberger, J. B. Maxwell, Dick Cronin, John Davisson, James Allen, B. M. Davisson and Dr. I. D. Porterfield.

Nebraska Annual Meeting

BY GEORGE W. CHAMBERS

THE Nebraska G. B. A. held its annual meeting in the Union Building, at the University of Nebraska, Lincoln, on December 2. R. D. Stewart, Secretary of The American Guernsey Cattle Club, gave the chief address, in which he discussed the operation of the National office.

Keith Swanson, GOLDEN GUERNSEY representative, reported an increase in GOLDEN GUERNSEY sales and a prospect of adding two or three distributors in 1958. George W. Chambers, The American Guernsey Cattle Club field representative, reported an increase in registrations and transfers for the first 10 months of 1957 compared with 1956, and also a substantial increase in cows on test in the State. Senator Otto H. Liebers reported on the excellent State type school that was held at Skyline Farm in October. Paul Riggert, fieldman of the junior committee, gave an excellent report on the junior Guernsey program. Awards were made to Marilyn Imig, Seward, and Tom Chapman, North Bend, Iowa, as District winner and State winner. A model cow was also awarded to Elyner Keifer for winning the State Fair judging contest.

North Central Ohio Meeting

THE North Central Ohio G. B. A. held its 35th annual meeting at the York school on January 11. A ham dinner for members and their families brought out the largest attendance in the history of the association, 180 persons being served.

Annual reports were given by President J. R. Weller and the secretary-treasurer, Mrs. Betty Weller. Committee reports on different activities during the year were given by Howard Hansen, Paul Schepflin and N. O. Swaisgood.

Three new directors were elected for three-year terms: Eddie Bieler, Bellevue; R. K. Swaisgood, Helena, and Sam Kuns, Castalia. They replace Paul Schepflin, Harold Rife and N. O. Swaisgood, who had served three years as directors.

Speakers were Mrs. Irene Garn of Fremont and Howard Davis, Jr., executive secretary of the Ohio Guernsey Breeders' Association, Wooster.

Directors met immediately following the meeting and elected officers for 1958. Mr. and Mrs. Weller were reelected as president and secretary, and Howard Hansen, Bellevue, is the new vice-president, succeeding Merle Hunker. Holdover directors are Messrs. Weller and Hansen, Eugene Widman, Fremont, and John Ziegler and Raymond Walters, Clyde.

Reduce Feed Bill . . .

(*Continued from page 273*)

money by feeding citrus pulp in the place of some of the grain. This year, however, the price of citrus pulp has increased and much of the advantage has disappeared. Molasses is an economical source of energy, but is messy and requires extra protein. In many cases, the most economical source of purchased nutrients is simply a good grain mixture. It is readily available and easy to feed. In order to make a decision as to what feeds to buy, the following procedure can be used. Divide the price per 100 pounds of the feed by the values given in Table I. for therms net energy per 100 pounds. Values have been calculated for a few feeds at current New Hampshire prices to illustrate the procedure. Everything else being equal, the lowest price per therm would indicate the best buy.

Under these conditions, molasses, citrus and beet pulps and grain would be the most economical feeds to buy and the hays the least economical. Protein content is given to show what feeds would require a higher protein grain in order to give the animal adequate protein. In other parts of the country the situation might be entirely different, depending on availability of different feeds, nearness to source of production, and freight rates.

The price of grain. The bag or ton of grain often can be purchased at a much lower figure than the usual list price. In buying grain, there are a few important things to remember. 1, The integrity of the manufacturer is important. 2, No manufacturer has trade secrets which permit him to make a better dairy feed than any other wide awake manufacturer. 3, Frills and fancy claims usually mean much more to the dairyman than to the cow. 4, The size of a particular feed business is much less important than the economy with which the business is conducted.

With these things in mind, the feed purchaser also can take advantage of certain discounts which may save additional money. These savings—listed below—are typical of those offered by several New Hampshire feed manufacturers.

1. Fine feeds vs. coarse. A fine feed generally costs about $2.00 per ton less than a coarse feed of equal quality. Our New Hampshire work indicates that in general the so-called "fine feed" is consumed about as readily as the coarse, and is more digestible.

2. Quantity purchases. Many manufacturers reduce the price for quantity purchases. This reduction may vary from $1.00 to $2.00 per ton for one to four tons, $2.00 to $3.00 for five tons, and $5.00 or $6.00 for 30 tons. In other words, you can expect the price to drop as the size of your purchase increases.

3. Bulk delivery. This is a very satisfactory way to purchase feed on many farms if larger quantities are used. Under certain conditions there may be bridging, and pelleting sometimes is carried out to prevent separation of fine and coarse ingredients. Savings run from $5.00 to $8.00 per ton, but there is no return from bags and there may be a charge for pelleting. At least two tons of a particular feed must be ordered.

4. Cash payment. Discounts for cash run from $1.00 to $2.00 per ton. Assuming that your bill runs for a 30-day period, this would be equivalent to approximately 15 to 30 per cent interest per annum. I think it is easy to see that it is much cheaper to do your banking with a bank at six per cent per annum. Your feed manufacturer does not want to be your banker.

5. Pick up at mill. Many smaller feed manufacturers will allow you the cost of delivering feed if you pick it up. These discounts range between $1.00 and $4.00 per ton, depending on the manufacturer and the size of the order.

6. Empty bags. Bags are worth between $2.40 and $3.00 per ton of feed if kept clean and in good condition. For this reason they are worth caring for and add up to a considerable sum over the period of a year.

In order to arrive at the total savings, we will assume that a good coarse feed is listed at $76.00 per ton delivered.

	Bags	Bulk
Discount for fine	$2.00	$2.00
Discount for quantity	2.00	2.00
Discount for cash	2.00	2.00
Discount for pick up at mill	2.00	——
Discount for bulk	——	5.00
Value of bags	2.60	——
Total	$10.60	$11.00
Net cost of feed	$65.40	$65.00

On a 40-cow milking herd, the total savings under New Hampshire DHIA conditions would amount to approximately $530 per year. All of this suggests that the ordinary dairyman can be well paid for figuring costs and working out ways to get a little more for a little less. This is one of the secrets of operating any business profitably.

Class Leader Review . . .

(*Continued from page 270*)

Pine Grove P. Rosalind
2nd Milk—10th Fat
Sr3—14796—611
O.: J. T. Lively and Son, Dallas, Texas

Riverview General's Mignonette
1st Fat—*1st* Milk
Jr4—15131—769
O.: F. W. McCann and Joseph E. Adams, Bridgewater, Conn.

Sheldegren Eldine
10th Milk
Sr4—11882—564—218 days
O.: Harry F. Koch, Greenfield, Mass.

Sheldegren Telltale
7th Fat
Sr2—10181—541
O.: David L. Koch, Greenfield, Mass.

Sheldegren Trusal
10th Fat
7yrs—14585—757—281 days
O.: Harry F. Koch, Greenfield, Mass.

Sterlingold Rosey Girl
7th Fat
5yrs—15018—771
O.: F. W. McCann and Joseph E. Adams, Bridgewater, Conn.

Wilgorlan Farms Trophy
5th Fat
7yrs—15935—803
O.: F. W. McCann and Joseph E. Adams, Bridgewater, Conn.

DEERSHORN PHILOSOPHER'S HOPE, owned by Vernon D. Mudgett, Sterling Junction, Mass., with a lifetime record of 126,108 lbs. of milk and 6,740 lbs. of fat, was the recent winner of the Massachusetts Purebred Dairy Cattle Association certificate as well as a trophy awarded by the Charles M. Cox Company of Boston. These presentations were made at the Dairy Farmers' Seminar held at the University of Massachusetts.

Table I.

FEED	CRUDE (1) PROTEIN	NET (1) ENERGY	PRICE PER 100 LBS.	COST PER THERM
	(%)	(Therms—100 lbs.)		
Alfalfa hay (1st cut)	15.3	40.6	$2.50	6.2 cents
Mixed hay	10.3	38.6	2.30	6.0
Timothy hay	6.6	37.3	2.30	6.2
Late cut timothy hay	5.3	27.2	1.75	6.4
Alfalfa pellets	15.9	43.6	3.23	7.4
Beet pulp—dried	8.8	76.1	3.58	4.7
Citrus pulp—dried	6.2	75.0	3.37	4.5
Grain 16%	16.5(2)	75.0(2)	3.70	4.9
Grain 20%	20.5(2)	75.0(2)	3.81	5.1
Molasses	3.0	71.3	2.54	3.6
Oat mill feed	4.1	24.0	1.25	5.2

(1) From Morrison's *Feeds and Feeding*, 22nd edition except for (2)

CLASS LEADERS

AR LEADERS

HENSLEE FARMS' LADY CECILA
14219—647—Jr2—365C—2x
5th Milk Production
Sire: Langwater Sir Galahad.
S.: Langwater Patrician.
D.: Langwater Blend.
Dam: Glengeran Leader's Cecilia.
S.: Fairlawn Actor's Leader.
D.: Glengeran Celeste.
B.: Dorothy Steinmetz, Chicago, Ill.
O.: E. B. Henslee, Arlington Heights, Ill.
Born: May 30, 1954. Calved: Nov. 4, 1956.
Calved: Jan. 1, 1958.
Supervised by University of Illinois, Urbana, Ill.

IDEAL'S BEACON'S SPOTTY
16956—876—Sr2—365—3x
10th Fat Production
Sire: Ideal's Beacon.
S.: Ideal's Susie's Noranda.
D.: Quincy Ultra Wild Rose.
Dam: Welcome Lane's Spotlight.
S.: Lybarger's Searchlight.
D.: Willow Brook's Starlight.
B.: Jacob Tanis, Augusta, N. J.
O.: Paul K. and James L. Switzer, Union, S. C.
Born: March 22, 1954. Calved: Sept. 26, 1956.
Supervised by New Jersey State College, New Brunswick, N. J.

ELMHAVEN RUTH 2D
17224—788—Sr4—365—2x
8th Milk Production
Sire: Flying Horse Beacon.
S.: Chedco Colonel.
D.: Flying Horse Rose.
Dam: Elmhaven Ruth.
S.: Falconridge Snow Buoy.
D.: Falconridge Betty.
B.: E. A. Larter, Dunstable, Mass.
O.: M. O. Larter, Dunstable, Mass.
Born: Dec. 15, 1951. Calved: Aug. 16, 1956.
Supervised by University of Massachusetts, Amherst, Mass.

IDEAL'S ADMIRAL'S QUEEN
17152—854—Jr2—365—3x
7th Milk Production
Sire: Ideal's Admiral.
S.: Gardenville Supreme.
D.: Welcome Lane's Mary.
Dam: Ideal's Wistar's Queen.
S.: Green Meads Wistar.
D.: Ideal's Florillon's Queen.
B. & O.: Jacob Tanis, Augusta, N. J.
Born: July 1, 1954. Calved: Oct. 23, 1956.
Supervised by New Jersey State College, New Brunswick, N. J.

HIR LEADERS

CHAR-LANE E. NANCY
18933—861—5yrs—HIR—305—2x
3rd Milk Production
3rd Fat Production
Sire: Lyrene King's Emory.
S.: Meadow-Gold Rose King.
D.: Cowham Farm Emory's Sunlight.
Dam: Char-Lane Champ's Nora.
S.: Her-Mil's Cha Champ.
D.: Marjohnelle Count's Nira.
B.: Harold F. Stewart and Son, Vassar, Mich.
O.: Gertrude McNaught, Elgin, Ill.
Born: Dec. 17, 1951. Calved: Jan. 13, 1957.
Supervised by University of Illinois, Urbana, Ill.

Char-Lane E. Nancy
18933—861—5yrs—HIR—305—2x

HOUSLEY'S GAY LASSIE
13174—584—Jr2—HIR—305—2x
6th Milk Production
Sire: LushAcres Boswell's Tycoon.
S.: Horse Shoe Conrad's Boswell.
D.: Aldrich Farm Balkis.
Dam: Belfonte Reliant's Lass.
S.: Riegeldale Emory's Reliance.
D.: Wilson's Faith's Lassie.
B. & O.: Myra Lee Housley, Athens, Tenn.
Born: July 27, 1954. Calved: Dec. 1, 1956.
Supervised by University of Tennessee, Knoxville, Tenn.

LAKE LOUISE AURORA JEAN

1st Milk Production

Jr2—365—2x

LAKE LOUISE AURORA JEAN, bred and owned by Raymond Goeringer, Lake Louise Farm, Dallas, Pa., has just completed a first place National milk class leading record of 15611 lbs. of milk and 684 lbs. of fat, Jr2—365—2x. "Jean" is a daughter of Pine Manor King's Messenger and replaces the record made in 1942 by Rock Creek Parisian. She is the second "Messenger" daughter to make a National, first place, milk record. Another daughter, Sunny View King's Remembrance, has been at the top of her class for milk production since 1950 when she made 14802 lbs. of milk and 726 lbs. of fat, Jr2—305C—2x, which is also second for fat. "King's Messenger," the sire of "Aurora Jean," is by Coronation King of Pine Manor, 52 classified daughters, three E—19 VG—24 D, and out of Coronation Aurora, 16092—760—Sr4—365C—3x, second prize four-year-old at the Dairy Cattle Congress in 1940.

The dam of "Aurora Jean" is Lake Louise Chief's Jubilee, VG 1954, 11672—564—5yrs—305C—3x and 12559—579—8yrs—365C—3x.

Sire: Pine Manor King's Messenger.
Dam: Lake Louise Chief's Jubilee.
B. & O.: Raymond Goeringer, Dallas, Pa.
Born: May 21, 1954. Calved: Nov. 14, 1956.
Supervised by Pennsylvania State University, University Park, Pa.

	Milk	Fat	Days On Test
Record:	15611	684	365

A woman's touch has been added to the GLENN COUNTY GUERNSEY CATTLE CLUB in California, which includes in its new roster of officers, Mrs. Edwin I. (Grace) Hobbs, as secretary-treasurer, the first woman ever to hold office in the organization. Other officers in the club are: F. A. Cramer, president; Kenneth Matz, vice-president; with Edwin I. Hobbs serving as director-at-large. The new officers presided for the first time at the group's annual dinner meeting held in January at which about 60 were present.

On December 7, LAWRENCE FLYNN, Sterling, Ill., sold his herd of 30 Guernseys at public auction for a total of $9,486. Cows in milk averaged $327.00. The cattle were in good flesh and well-fitted for the sale.

Home of . . .
High Test and Production

VISIT → FLYING HORSE FARM South Hamilton, Mass.

FLYING HORSE HARMONY ROYALMOST

Born May 28, 1957

A son of the great cow, **Flying Horse General Rose,** will be a top attraction in the Flying Horse Invitational Sale, at the Farm, South Hamilton, May 21, 1958.

His full sister, Flying Horse Harmony Rosa, was 2nd two-year-old, E.S.E., 1957, making 800 lbs. fat, Jr2-year-old record. A full brother is in service at Black Hole Hollow Farm, South Arlington, Vt., and another full brother is in service at Onahill Farm, Bordentown, N. J.

Sire: **FLYING HORSE MELODY MASTER** (see opposite page), Sr. & Gr. Ch., Tops., E.S.E., National and International, 1953, All-American three-year-old, 1954, an own son of Catamount Melody.

His Dam's Half-Sister

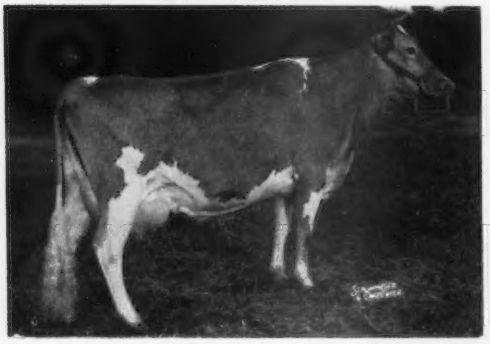

Flying Horse Master's Rosemary
14103—780—Jr2—365—3x, 18448—1003—5yrs—365C—3x
Full sister to Flying Horse Master's Monarch, Flying Horse Master's Don and Flying Horse Master's Royal.

His Dam's Dam

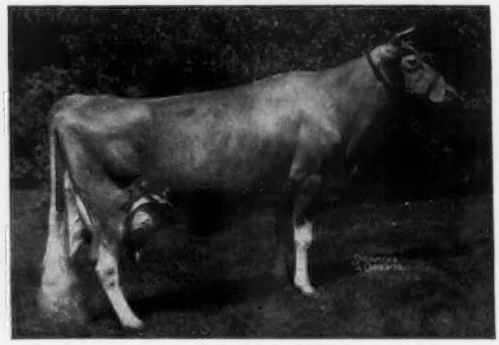

Flying Horse Royal Rose
15059—*853—Jr2—365C—3x, former National Record. *22558—*1154—5yrs—365C—3x, former National Record, now 7th place. Dam of 6 sons, 3 daughters. **Only cow of the breed to make National Record as a 2-year-old and repeat as a mature cow.**

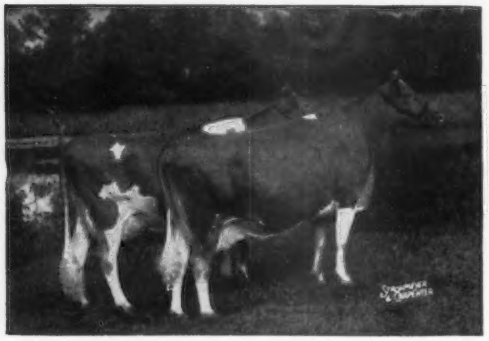

1955 Reserve All-American Produce
Flying Horse General Rose
Dam of ROYALMOST
12212—699—Jr2—365—3x
19720—*1041—Sr4—365C—3x
Class Leader 9th place
One daughter making 800 lbs. fat as Jr2 (see above).

Flying Horse Phil's Royal Rose
12800—612—Sr3—365C—3x
17683—823—6yrs—365C—3x
Dam of 4 daughters

T. B. Accredited — VISITORS ALWAYS WELCOME — Mass. Abortion Free No. 60

FLYING HORSE FARM

South Hamilton, Massachusetts

Please address correspondence to . . . COREY C. GAREY, Manager — GRAHAM FOSTER, Herdsman

Home of . . .
High Test and Production

VISIT → FLYING HORSE FARM
South Hamilton, Mass.

Also In The Sale — This Son of Melody Master Out of FLYING HORSE GENERAL'S JULIA (below).

FLYING HORSE HARMONY'S JUSTIN

Born August 31, 1957

His 7 nearest dams average 14930 lbs. milk, 839 lbs. fat. A full brother to Flying Horse Harmony Baron, that sold to Broad Valley Farm, Fort Worth, Texas, for $1,225 in the 1957 Arkansas State Sale.

His Sire

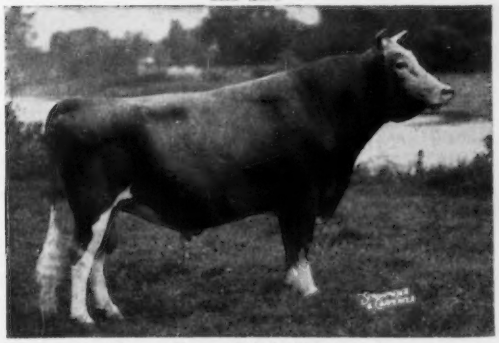

Flying Horse Melody Master, AR
Sr. & Gr. Ch. Bull, E.S.E., Res. Ch., N. Y., 1955. All-American Aged Bull, 1954. A son of Musicmaker out of Melody — see below. A paternal brother to Flying Horse M's Joy, with 21971—1162—Sr3—365—3x. National Record for Milk and Fat.

His Dam

Flying Horse General's Julia
14164—739—Jr2—365C—3x
1st Jr. Yr. & Jr. Ch., E.S.E., 1954. 1st Sr. Yr. & Jr. Ch., Topsfield Spring Show, 1955. 1st Aged and Sr. & Gr. Ch., Topsfield, 1957.

His Sire's Dam

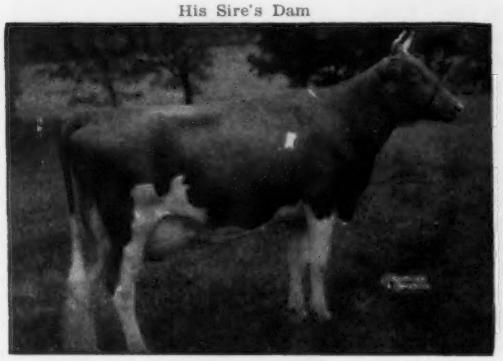

Catamount Melody
12360—751—GG, 14047—848—AA
Excellent '48 at 11 years of age.
5 AR daughters, 9 breeding sons.

His Dam's Dam

Sterlingold Lady Julia
12985—662—Jr2—365C—3x
Sold for $3,500 in 1950.
1st 2-year-old, Topsfield & E.S.E., 1952.
Dam of 2 AR daughters.

The animals we are consigning to the Flying Horse Invitational Sale carry the best of our bloodlines including the Musical and Rose family blood.

More about our consignments in future issues of the Journal.

T. B. Accredited — VISITORS ALWAYS WELCOME — Mass. Abortion Free No. 60

FLYING HORSE FARM

South Hamilton, Massachusetts

Please address correspondence to . . . COREY C. GAREY, Manager — GRAHAM FOSTER, Herdsman

Youth Activities

Jean E. Cohenour Outstanding 4-H Guernsey Breeder

JEAN E. COHENOUR, 16-year-old daughter of Dale F. and Elvera E. Cohenour, Elvadale Guernsey Farm, Sterling, Ill., started her 4-H project in 1953 with a junior yearling heifer, for which she paid $125.00. This heifer, Elmcrest's Challenger May, was her first Guernsey to win a blue ribbon. "May" was a consistent winner at the county fairs, and was sold in the 1957 Nebraska Cornhusker Sale to Leo Imig, Seward, Nebraska. Jean has two daughters of "May" left, and they should be a real credit to her herd in the future.

The second heifer purchased was Ideal's Charmer's Ruby, also a blue ribbon winner every year at the district and county shows. As a three-year-old, "Ruby" placed seventh at the International Junior Show, and last year was 10th in the open show at the Illinois State Fair. She has a two-year-old record of 8608—463—305—2x—DHIA. "Ruby" was a very profitable project, and was purchased by Milton Miller, Rockford, Ill., at the 1957 Illinois State Sale. She leaves a senior yearling heifer and a bull calf in the herd.

The two cows mentioned above won $1,053.00 in the show ring. Their milk production has amounted to $2,406.26, one bull sold for $350.00, and the three heifers and one bull that are still in the herd are valued at $950.00.

The third calf purchased by Jean was Elvadale S. P. Princess, a junior yearling, that has also been a blue ribbon winner. "Princess" was entered in the 1957 Futurity but was ill on show day and was not shown. She has a heifer calf and a bull calf in the herd.

The fourth cow purchased, Elvadale S. P. Star, won the 4-H production award for Jean with 9264 lbs. of milk and 445 lbs. of fat, Jr2—HIR—305—2x. The fifth cow purchased by Jean was Elvadale S. P. Starlight.

Jean had the first get of sire at the 1957 Carroll County and Whiteside County Fairs with daughters of Oak Hollow Super Pretor, which included Elvadale S. P. Ruby, Elvadale S. P. Star, Elvadale S. P. Starlight and Elvadale S. P. Princess. She also had the first prize produce of dam and first dairy herd at these same shows.

Jean Cohenour as she appeared on the Jordon Super Sallies Float, which was part of the 4-H recognition parade at Sterling, Ill.

Jean has won just about every award possible in 4-H, has appeared on 24 radio programs to give talks on Guernsey cattle, has written articles that were published in 40 issues of six newspapers, has appeared on TV, and was on the 1957 International Dairy Show float. She is president of the Jordon Jumpers 4-H Club, winners of "Club of the Year Award" for the last six years in agriculture; she is vice-president of the Jordon Super Sallies, a Home Economics club; is a junior member of The American Guernsey Cattle Club, and a member of the Illinois Guernsey Breeders' Association.

Jean plans to attend Teachers College. After completing her schooling she intends to teach school and expand her Guernsey herd. Jean now has 12 head and is setting her goal on 100 head of milking cows and 250 acres of good land, with modern milking equipment, in the future.

Jean always says, "With the help of God and a good Guernsey herd," a person can do anything they set out to do. Maybe she is right.

Mary Dillon To Serve On Teenage Fashion Board

MARY DILLON, Caldwell, Idaho, has been selected to serve on McCall's Magazine teenage fashion board, joining 700 other fashion board members in the United States to help choose yearly teenage fashions. She is president of the Middleton Future Homemakers of America chapter, and state projects chairman of the FHA of the State of Idaho.

Mary was a 4-H member for nine years, and was a winner in the Guernsey 4-H classes at the Western Idaho State Fair. She has completed over 54 projects in sewing, cooking, dairy, swine, poultry, beef, gardening, and home beautification, and was a state winner in dairy production in 1957.

Mary has been a junior leader of 4-H for three years. The FFA chapter chose her as "Sweetheart Queen" in 1957, and she received the crown at the annual Harvest Ball.

WILLIAM J. SCHMIDT, JR., has been discharged from the armed services and is now studying towards a Master's degree in Agricultural Economics at Cornell University. Bill worked at Dunwalke Farm, Far Hills, N. J., for three summers in connection with our Scholarship Training Program. Best wishes to Bill and his wife, Vivian.

Kenneth Winters, Wapato, Wash., Dairy Husbandry major at California State Polytechnic College's home campus, San Luis Obispo, claimed the 1957-58 GOLDEN GUERNSEY trophy, presented each year to the outstanding dairy husbandry student in California by Golden State Dairy Company. Kenneth was a member of Cal Poly's championship dairy cattle judging team, and scored second in judging Guernseys at the National Intercollegiate Judging Contest. He also was a winner of The American Guernsey Cattle Club's national scholarship award.

It's Important To Study The Female Line When Selecting A Herd Sire

Both the granddams of this young bull we offer for sale classified Excellent

His Paternal Granddam

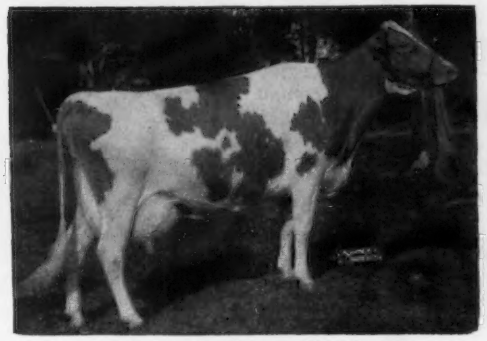

Welcome In Forward's Clara
Excellent 4 times
*20492—816—Sr3—365—3x
Class Leader 5th in milk
*26672—1120—6yrs—365—3x
Class Leader 1st in milk

His Maternal Granddam

Henslee Farms G. Nona, Excellent '56
13339—593—Jr2—365C—3x
13392—590—Sr4—365C—2x
15652—682—6yrs—365C—2x
13967—601—7yrs—365—2x

HENSLEE FARMS OMAR

Born March 15, 1957

Sire:

WELCOME IN CLARA'S OBERLAND
Sold, $25,000, Welcome In Dispersal, 1953. Res. All-American Jr. Get, 1955. 49 tested daus. 3 over 600, 9 over 500 lbs. 34 daus. cl., 2 E, 15 VG, 10 D.
Grain Meadow Oberland's Bess ($1,500)
14319—646—Jr4—365C—2x
Grain Meadow Oberland's Ruby (VG)
11349—*631—Sr2—HIR—305—3x
Grain Meadow Oberland's Honor (VG'56—E'57)
12099—610—Jr2—HIR—365—2x
Mapleway Oberland Rosalee
12089—586—Sr3—HIR—363C—2x
Classified Very Good twice
Grain Meadow Oberland's Star (VG)
Honorable Mention All-American 3-Year-Old, 1954.
Welcome In Clara Design(s)
All-American Calf, 1954. All-American Sr. Yr., 1955. Res. All-American 2-Year-Old, 1956. Sold, $20,000, Private Sale, 1956.

McDonald Farms Oberland. Sold, $4,700, Welcome In Farms Dispersal, 1953. 46 tested daus. 1 over 800, 1 over 700, 5 over 600, 11 over 500 lbs. 27 daus. cl., 9 VG, 14 D. When summarized: 46 daus. av. 8900—417 (305—2x—M.E.) 27 cl. daus. av. 83.2
Welcome In McK. Luetta
18282—816—6yrs—365C—3x
Oberland Lady Bell, 11222—643—Sr3—365—3x

McDonald Farms Distinction. 40 tested daus. 1 over 900, 4 over 800, 9 over 700, 26 over 600, 32 over 500 lbs. 32 daus. cl., 4 E, 14 VG, 9 D. When summarized: 40 daus. av. 9612—495 (305—2x—M.E.). 32 cl. daus. av. 84.0

Douglaston Lady Augusta (E), 12106—607—E, E-twice; has 4 Excellent daus. 6 tested daus.
McDonald Farms Elcena (VG), 15994—770—BB—3x. Classified Very Good twice.

Welcome In Forward's Clara (E) 11051—425—Sr2—305C—3x, *20492—816—Sr3—365—3x, *26672—1120—6yrs—365—3x. Classified Excellent 4 times. Sold, $5,500, Welcome In Dispersal, 1953. 1st 3 Yrs., Ohio, 1947. 2nd 4 Yrs., Ohio, 1948. 1 tested dau.
Welcome In Favor Clara (E) 13518—*828—Jr2—HIR—365—3x. Classified Excellent twice. Sold 1953, for $3,600.

Langwater Forward. Sold, $15,000, Rock Creek Dispersal, 1945. 105 tested daus. 1 over 1000, 2 over 900, 5 over 800, 10 over 700, 24 over 600, 56 over 500 lbs. When summarized: 105 daus. av. 9576—433 (305—2x—M.E.). 67 cl. daus. av. 83.0.

Welcome-In Chum's Clara (VG)
13735—598—GG, 15770—709—EE. 3 tested daus.
Welcome In Forward's Clarabell, 12571—642—Sr4—365C—3x, 16352—761—6yrs—365—3x.

Dam:

HENSLEE FARMS K. NAOMI
10998—580—Sr2—365C—2x
2nd 3 Yrs., Ill., 1957
3rd 3 Yrs., Wis., 1957
3rd 3 Yrs., Ind., 1957

Franchester Kella's King. Sold, $8,500, Pebblebrook Sale, 1952. 44 tested daus. 2 over 700, 9 over 600, 19 over 500 lbs. 20 daus. cl., 6 VG, 10 D.
Charlescote Zenobia (VG)
11987—746—Jr2—365C—3x
Franchester King's Laughter
15338—744—5yrs—365C—3x
Sold, 1950, for $8,000.
Franchester King's Jane (VG)
11434—680—Sr2—365—3x. Sold, 1951, for $4,000
Franchester King's Adela
13669—678—Jr2—365—3x

McDonald Farms Steadfast. Sold, $21,000, Private Sale, 1952. 63 tested daus. 3 over 800, 10 over 700, 25 over 600, 39 over 500 lbs. 44 daus. cl., 2 E, 17 VG, 17 D.
McDonald Farms S. Permella (VG)
17090—894—5yrs—365C—3x

McDonald Farms King's Kella (E)
13991—718—Jr2—365C—3x, 18270—919—6yrs—365—3x. VG '48—E '50 '51 '52 '55. Sold, $13,500, Curtiss Candy Sale, 1946. 1 tested dau.
Franchester Handy Kella ($11,500)
12653—601—Sr2—365—3x

Henslee Farms G. Nona (VG '52—E '56)
13339—593—Jr2—365C—3x
13392—590—Sr4—365C—2x
15652—682—6yrs—365C—2x
13967—601—7yrs—365—2x
3 tested daus.
Henslee Farms Ronona
10723—476—Sr2—365C—3x

Langwater Sir Galahad
27 tested daus. 1 over 700, 3 over 600, 12 over 500 lbs. 17 daus. cl., 3 E, 7 VG, 5 D.
Henslee Farms Lady Jenny (VG)
13943—700—Sr4—365—2x
Henslee Farms Lady Samala (VG)
*14614—671—Sr3—305C—2x

Guernsey Grove Nora

Write For Details On This Well-Bred Bull

VISITORS ALWAYS WELCOME

HENSLEE FARMS

2900 North Buffalo Gr. Rd.

EDWARD B. HENSLEE
Owner

ARLINGTON HEIGHTS, ILLINOIS
Phone: Clearbrook 3-7347

FLOYD KRAUTER
Manager

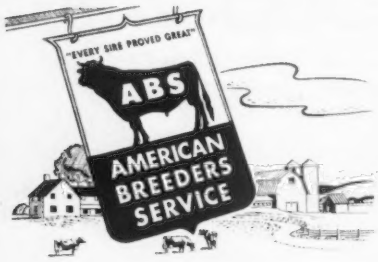

AMERICA'S GREAT NATIONWIDE BREEDING SERVICE

Serves Dairymen on a Local Level

ABS is Nationwide
Has access to and selects from the best Proved Sires in the entire United States — **not limited to just one area.**

ABS is Staffed with Skilled Men
Who give expert instruction in the best techniques of artificial insemination and on-the-farm sanitation.

ABS is a Complete Organization
Maintains leadership in health security, through ABS' own laboratories and consulting laboratories staffed by full-time qualified veterinarians and research personnel.

Because the ABS program is brought to your farm by local technicians and organizations, you can rest assured that your specific **herd needs are understood.**

Every Sire proved Great . . . The Trend of Times in '58.

Call the American Breeders Service Representative in your area or write directly to the American Breeders Service.

Always Looking for Great Sires and Top Technicians
AMERICAN BREEDERS SERVICE
325 N. WELLS ST., CHICAGO 10, ILL.
Serving Breeders in 43 States. Studs at: Carmel, Indiana, Madison, Wisconsin, Palo Alto, California

NEW! **HERCULES Unit** Applied in 30 Seconds

TAG-EZE Cattle Markers

Lower Priced

$12.60 Per Doz. F. O. B. Newport, Ky.

- Heavy Brass Tag
- Bright finish twisted link welded chain.
- Extra Heavy "S" Hook Fastener.

Tag Size: 2¾" x 2¼"
Plier $1.00 each.

Free Catalog listing complete line. Plastic and aluminum markers. Plain and colored Cattle Ear Tags. Livestock supplies.

Est. 1902 **National Band & Tag Co.** **P. O. Box 6-254, Newport, Ky.** Est. 1902

All-American Contest . . .

(*Continued from page 272*)

Mississippi	3
Missouri	19
Montana	1
Nebraska	14
Nevada	0
New Hampshire	10
New Jersey	18
New Mexico	8
New York	117
North Carolina	24
North Dakota	3
Ohio	57
Oklahoma	8
Oregon	10
Pennsylvania	54
Rhode Island	4
South Carolina	4
South Dakota	2
Tennessee	8
Texas	6
Utah	3
Vermont	7
Virginia	35
Washington	37
West Virginia	3
Wisconsin	40
Wyoming	0
Canada	36
Total Count	990

Westmoreland County, Pa., Annual Meeting

By Wm. H. Juzi

The Greendale Restaurant, owned by Rathgeb's Dairy, a progressive Golden Guernsey dealer in Greensburg, Pa., was the location of the Westmoreland County G. B. A. annual meeting on January 22. Treacherous road conditions kept the attendance down, but an interesting program was presented. William Stoneman, Belle Vernon, president, conducted the meeting, with Robert Lash, West Newton, secretary-treasurer, giving his reports of the activities of the Association throughout the year. One of the high lights was a barn meeting at George Altman's farm, Earl Plants, manager, Champion, Pennsylvania.

George Altman and Andrew Stewart were elected as directors for a three-year term, with Robert Liddick and Ted Henry still having a year to go. Robert Mayhew and Henry Lash will continue their directorship for the next two years. William Stoneman and Earl Plants were reelected as president and vice-president, respectively.

Dale Jackson, assistant County Agent, reported on 4-H work in the County, urging more participation of the youngsters with Guernsey calves. Wm. H. Juzi explained the activities of the State Association, particularly Western Pennsylvania promotion, and Willard Walton reported on the proposed Western Pennsylvania Sale to be held on March 25 at the Washington Fairgrounds. Art Mulford, Golden Guernsey representative, told of Golden Guernsey and Gurn-Z-Gold promotion. Wade White made a few remarks.

Paul Anderson, dairy extension man from Pennsylvania State University, in his talk, stressed good methods of raising calves, and gave further comments on the junior sale sponsored by the State Association at University Park.

Farm Shop
by Leo Roethe

Here are two items of special interest to all stockmen and dairymen.

Yellow neck strap with large, black, non-fade numerals on both sides of neck. Tough, pliable material; rot and crack-proof. 44-inch strap with heavy buckle, 95¢ each; $10.95 per dozen. State number sequence desired.

New Tenite Cattle identity tag with 40-inch nickel-steel neck chain. Jumbo numbers on bright background. Visible from a distance, non-fading. When ordering, specify numbers desired 1 to 999). State color (red, yellow, blue or white). Tag only, 65¢. Tag and chain, $1.15; per dozen, $11.95.

Both the above items manufactured in our shops.

Over 5,000 Farm Items

NASCO catalog lists complete stock of farming supplies — all at a saving to you... many unusual products not available in stores.

Write for your *free copy* of catalog No. 44.

NASCO Dept. 46 FORT ATKINSON, WISCONSIN

Illinois Valley Association Annual Meeting

By L. E. Dennis

Attendance at the annual meeting of the Illinois Valley G. B. A., at the Farm Bureau Building in Pekin, Ill., on January 10, came near being the smallest in the history of the organization. Lack of attendance, however, failed to dampen the ardor of those present in planning their activities for the current year. Speakers for the day were Delbert Kingston, a member of the Executive Committee of The American Guernsey Cattle Club, and George Campbell, field secretary of the Illinois Guernsey Breeders' Association. Mr. Kingston gave an interesting and instructive outline of the duties and activities of the members of the Executive Committee and their various subcommittees, while Mr. Campbell reported on the milk marketing progress within the state during the past year, and the outlook for the future.

President Harold Foster appointed Frank Stewart, Princeville, E. D. Kepple Farmington, and Herbert S. Rogers, Emden, to serve with the officers of the association, and district officers, as a planning committee for all the activities during the year, with special emphasis upon promotion and encouragement of junior activities.

Harold Foster, Washington, was reelected president; Glen Rader, Bloomington, vice-president; L. E. Dennis, Sterling, secretary-treasurer, and Wayne Mohr, Normal, reelected assistant secretary.

December 2 proved to be a red letter day in the history of the Illinois Valley G. B. A. when 95 attended the annual achievement banquet and program honoring junior members for their activities and success during the year. Fourteen juniors, all of whom exhibited at the District Show, and a number at the Illinois State Fair, as well as at Waterloo and Chicago, reviewed their winnings at the various shows. Special guests of the association for the evening were Burl B. McPheeters, Amber Acres Farm, Sterling, and his bride. Mr. McPheeters gave an interesting and instructive description of several of the large Guernsey herds which he had recently visited.

PATENTED
KANT-KOM-OFF COW BLANKETS

A BETTER BLANKET AT A LOWER PRICE

FREE CATALOG

R. LAACKE CO.
"Cow and Sheep Blankets for 60 Years"
1033 W. Walnut St. • Milwaukee, Wis.

CORONA OINTMENT
Heal all small udder-teat wounds, chaps, cracks with the speedy help of Corona, the Lanolin-rich ointment with odorless antiseptic. So softening-soothing. Many home uses. Incl TRIAL SAMPLE 10¢
Write "CORONA" today. Box J15, Kenton, Ohio

GUERNSEY BULL, BORN FEBRUARY 1957
At a price the small herd can afford, with production backing fit for the best and largest herd.
7 nearest Dams average 852 Fat
Both granddams and his great granddam are Class Leader cows. A fine youngster.
ALPINE ROSE GUERNSEYS
Edward Witschi Mendon, Ohio

Control Hardware Disease

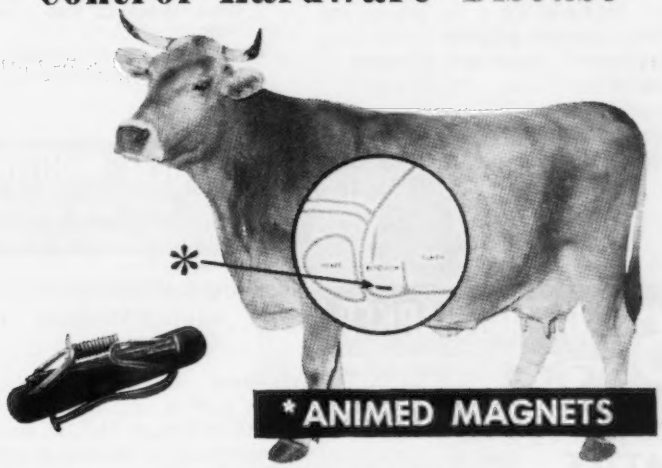

***ANIMED MAGNETS**

INCREASE PROFITS!

Reduce milk losses and frequency of costly rumenotomies associated with hardware disease.

Reduce incidence of indigestion, bloat, or possible death due to hardware complications.

Economical ANIMED magnets are safe and easily administered with any ordinary balling gun and are effective for the lifetime of the cow.

Animed

ANIMAL RESEARCH PRODUCTS, INC.
NEWTON LOWER FALLS, MASS. GBJ-1

See your Dealer or Send Coupon Today for FREE Literature

NAME ☐ Farmer
STREET ☐ Dealer
CITY STATE ☐ Distributer

DHIA Supervisors and Members report that **MILK-o-METERS** save time and trouble on test day. Dairy farmers tell us that **MILK-o-METERS** pay for themselves in a year or less in stantion, parlor or herringbone barn.

If you use a pipe-line milker of any type you know the need for an **AUTOMATIC** weighing and sampling device. Ask us to demonstrate it in your barn. See how it will work to solve your problems.

MILK-o-METER is the original and only automatic weighing and sampling equipment. Usable with all makes of milkers.

- SAVES TIME, LABOR, MONEY
- ELIMINATES WEIGH CANS AND JUGS
- PROVIDES BETTER HERD RECORDS, IMPROVES FEED CONTROL
- O.K. FOR DHIA AND JERSEY — GUERNSEY — SHORTHORN TESTING

See Your Milking Machine Dealer, or Write:

TECHNICAL INDUSTRIES
2711 S.W. 2nd AVENUE
FORT LAUDERDALE, FLORIDA

Strohmeyer & Carpenter, Inc.
PHOTOGRAPHERS OF ANIMALS
White Plains-Box 788-New York

$5.25 TATTOO MARKER

EXTRA LETTERS OR FIGURES - 25¢ EA.

Complete with set of figures 1 to 10, bottle of ink and full instructions, all for $5.25, postpaid.

CATTLE BLANKETS

Made from quality materials, expertly tailored, all sizes. Prompt service. Write for circular and prices.

EAR TAGS

Several kinds to select from. Write for prices.

NECK CHAINS

1. Bright silvery finish chain.
2. Solid brass number plates.
3. Key ring fasteners
4. Priced reasonable.

FREE CATALOG

Illustrating neck chains, ear tags, marking devices, syringes, veterinary instruments, brushes, combs, clippers, horn and hoof tools, remedies and hundreds of items for the stock raiser. —Write for it.

BREEDERS SUPPLY CO. COUNCIL BLUFFS IOWA

Northumberland County, Pa., Annual Meeting

By Wm. H. Juzi

Members of the Northumberland County G. B. A., and friends, filled the Rockefeller Grange Hall, at Sunbury, Pa., to capacity at the annual meeting on December 10. After dinner, Henry W. Ross, Sunbury, president, conducted the business meeting. Nevin Mummey, secretary-treasurer, made his reports which told of a very active year.

The Association awarded a Production Certificate to Carl Witmer, Dalmatia, for having had the highest cow in the local DHIA, Guernsey Meadows Hope, that produced 15896 lbs. of milk and 842 lbs. of fat. Kermit Witmer, Dalmatia, received a certificate for having the highest herd in fat, with 21.5 cows averaging 449 pounds. Wilmer Campbell, of Millerstown, received the certificate for having the highest average milk, with 28.9 cows producing an average of 9292 pounds.

Paul Anderson, dairy extensionman from Pennsylvania State University, gave a talk on "Dairy Herd Replacements." Wm. H. Juzi, of the State Association, told of activities on a state level, and invited the members to the annual meeting in Harrisburg. Leonard Yerrick, County Agent, and his assistant, Joe Mitchellic, both were called on to make a few remarks.

Henry W. Ross, president, and Nevin Mummey, secretary-treasurer, were both reelected for another term of office. Donald Strouse, Watsontown, and Monroe Martz, Dalmatia, were elected to the Board of Directors.

The Groundhog

may or may not have seen his shadow — depending on where you were, but whether Spring is early or late, we'll be here producing that Outstanding Guernsey Stationery. Write today for samples and prices.

TRANSCRIPT PRINTING CO.
Printers of the Journal
Peterborough, N. H.

VETERINARY PRODUCTS DIRECT to YOU

All the latest effective treatments employed by leading veterinarians and herdsmen. *Discounts available on quantity shipments.*

Write today for your FREE Veterinary Catalog.

ANCHOR SERUM CO.
of INDIANA, INC
INDIANAPOLIS 6, INDIANA

Chevrolet Nomad—4-door 6-passenger

NEW WAGONS WITH WONDERFUL WAYS—THESE NEW '58 CHEVROLETS!

There's new lilt in the way they look. New verve in their way with roads and loads. And you have five to choose from. Pick a two-door model or four, six-passenger or nine, you can be sure of this: You'll move in the smartest station wagon set there is!

You never had handsomer reasons to move into a new wagon. These 1958 Chevrolets are dramatically lower and wider—nine crisp inches longer.

Note that the larger liftgate curves clear around at the corners. It's hinged into the roof and raises completely out of the way for easier loading.

Chevrolet's new standard Full Coil suspension puts an extra-soft cushioning of deep coil springs at every wheel. Or, as optional choice at extra cost, you can have the ultimate of a real air ride—Level Air suspension. Bumps get swallowed up in cushions of air. And your wagon automatically keeps its normal level, regardless of how heavy the load.

There's still more to like. More steam in Chevy's budget-minded Blue-Flame 6. More really potent performance with the new 250-h.p. Turbo-Thrust V8,* an ideal running mate for honey-smooth Turboglide* drive. Better see your Chevrolet dealer. . . . Chevrolet Division of General Motors, Detroit 2, Michigan.

**Optional at extra cost.*

CHEVROLET

Chevrolet Brookwood—4-door 6-passenger

DUNN'S TOUR
1910 — 1958
HERD BROKERS
SELLING AGENTS
48th year of touring buyers to select top Guernseys, fresh cows, groups.

DUNN & HARWOOD
Sales Managers
Private — Public Sales
Cordaville, Mass.
Tel: Marlboro 714
and
Schoharie, N. Y. — Tel: 65

WESTON'S
ORIGINAL
LIFETIME
NECK TAG

The favorite of most stockmen, and the most copied tag on the market. Made of rustproof aluminum steel alloy (3½" long, 2¼" thick). Durable, lightweight, easy-to-see and stays bright. Chain is brightly finished steel with cadmium plated key ring fastener. Black numbers are baked on to last. Order your chain, tag and fastener sets now!
FREE: Key ring pliers with each order of 25 or more complete chains. Complete set with any numbers (1 to 100).....$1.50

WESTON Manufacturing & Supply Co.
1933 Speer Boulevard, Denver, Colorado

E. M. Granger, Jr.
Auctioneer
Thompsonville, Conn.

Mention the Journal when answering advertisers

Ontario Annual Meeting

By Earl N. Shultz

Lloyd Wescott, owner of Mulhocaway Farm, Clinton, N. J., and a member of the Executive Committee of The American Guernsey Cattle Club, was the featured speaker at the meeting held at Guelph, Ontario, Canada, on January 22. Mr. Wescott stated that while we are continually being faced with new problems, particularly of distribution, these problems are not as bad as they first seem. He stated that there is a need for greater efficiency, particularly in labor saving, and he also urged the breeders to base their breeding program on twice-a-day milking basis.

Many high lights were brought out in the 1957 reports. The Ontario Classic Sale, that averaged $727.36, had the highest average of any sale ever held in Canada, and 10 head sold for $1,000.00 or more. Four entries in the All-American competition won All-American honors, and two entries were Honorable Mention. The showing at the International Dairy Show was outstanding, with a herd of 17 winning four firsts, two seconds, one third, four fourths, two sixths, one seventh and one eighth. Also won was junior championship for bulls, reserve junior championship for heifers, and reserve championship for best uddered cow. The herd won second in the State Herd class. An Ontario-owned Guernsey cow topped all cows of all breeds in production in DHIA. Secretary-treasurer, Earl N. Shultz, reported the assets of the Association at an all-time high.

The Association voted to join with the Canadian G. B. A. in inviting The American Guernsey Cattle Club to hold its 1960 Annual Meeting in Toronto.

Blake Sanford, Kingsville, was elected president, and Ernest Crossland, Newmarket, was elected vice-president. Earl N. Shultz, Guelph, is secretary-treasurer.

2¢ a day
—or Replacement Cost

How much to replace a cow? Would you spend 2c per cow per day for KOW-KARE to offset sluggish or "off feed" milkers, aid over-worked organs of heavily fed producers? KOW-KARE means better feed-to-milk conversion; also builds against freshening strains, helps assure stronger calves, continued high production. Modern KOW-KARE contains 4,000 units of powerful Vitamin "A" per ounce, Vitamin "D," minerals, tonic drugs. Latest research improvements. Used by successful dairymen for 50 years. Be wise — get KOW-KARE today.

KOW-KARE

Avoid calves' scours. Get KALF-KARE. *Money-back guarantee!*
Write:
New FREE Cow Book
"Care and Feeding of Dairy Cattle." Helpful, illustrated, 24 pages.

DAIRY ASSOCIATION COMPANY
Lyndonville 10, Vt.

SAVE 1/3 ... Buy 50 lb. Drum

NEW • NEW • NEW • NEW • NEW • NEW • NEW

Super-Concentrated
Liquid Detergent

KLENZADE

Liquid K

For Cleaning All Milk
Utensils and Equipment
Fast-Thorough-Economical

AS WONDERFUL IN THE KITCHEN
AS IT IS IN THE MILKHOUSE
Long Lasting Suds — Kind to Hands

ASK YOUR DEALER

KLENZADE PRODUCTS, INC., BELOIT, WIS.

Applicants for Membership

THE following Guernsey breeders have applied for membership in The American Guernsey Cattle Club:

MICHIGAN: Edward Wright, Saginaw, recommended by J. Roy and Elton R. Smith.

MISSISSIPPI: H. O. Fancher, Sr., Louisville, recommended by Jack Barnett.

NEW YORK: Nadler Brothers, Inc., Amsterdam, recommended by Daniel F. Nadler.

PENNSYLVANIA: Charles H. Brackman, Canton, recommended by Samuel Yost and Son; P. F. Fleming and Sons, Granville Summit, recommended by Samuel Yost and Son; John C. Rohrer, Dover, recommended by Samuel Yost and Son, and Mrs. R. J. Walsh, Perkasie, recommended by Mr. and Mrs. R. J. Walsh.

VIRGINIA: R. H. L. Chichester, III, Falmouth, recommended by D. M. Chichester.

Prof. Atkeson Honored

F. W. ATKESON, professor and head of the Kansas State College Department of Dairy Husbandry since 1935, was cited on January 28 by the Kansas Inter-Breed Dairy Cattle Council as a "Kansas Dairy Leader." He is the sixth to be named by the Council to the state's dairy hall of fame. Honored previously were James W. Linn, W. H. Mott, James Fitch, Karl B. Musser, and G. Fred Williams.

A native of Butler, Mo., Prof. Atkeson received his B. S. in agriculture from the University of Missouri in 1918, and his M. S. from Kansas State in 1929. He was an assistant in the Kansas State Dairy Department from 1918 to 1920, a field representative for the American Jersey Cattle Club from 1920-1921, and professor of dairy husbandry and head of the department at Idaho from 1921-1935, when he returned to Kansas State College.

Arnold Pancratz Honored

ARNOLD PANCRATZ, Elmwood Farm, Dubuque, Iowa, was honored at a recognition dinner held on January 23 by the Iowa State College Dairy Club. Bill Maynard, secretary of the Iowa Dairy Association, paid tribute to Arnold and told of his outstanding achievements, many of which were covered in the Journal story on Elmwood Farm which appeared in the September 15, 1957, issue.

The Guernsey film, "GOLDEN HERITAGE," continues to get wide usage. The latest request is for showing at the Federal Reformatory for Women, Alderson, West Virginia.

The fastest pipe line from cow to cooler

IS THE Condé CLEAN LINE

leaves your cows in hand milked condition

Select the Condé Clean Line System that gives you the best operation for your dairy, depending on size and set-up, present facilities and future plans.

STANCHION MILKING gives you automation from cow to cooler and the milk lines remain in position for milking and cleaning.

The DUMPING STATION System is easily installed and is the most inexpensive conversion to bulk handling from cow to cooler. This system is designed for use with conventional milking machines.

PARLOR MILKING with Condé gives you speed and efficiency and you can have any number of stalls depending on the size and requirements of the dairy.

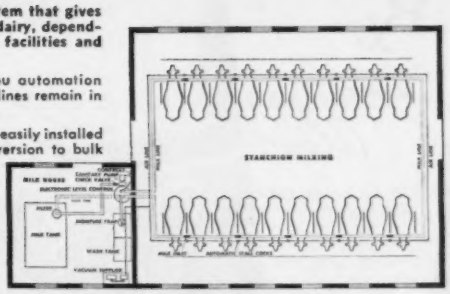

it's your choice* of systems

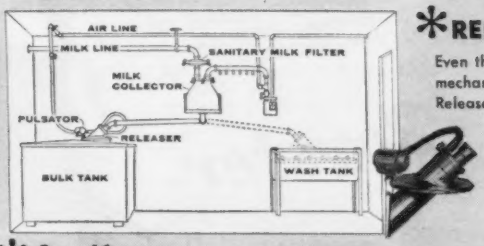

REMOTE *RELEASER SYSTEM

Even the small producer can afford mechanized milking with the Condé Releaser system . . . it saves time and work, eliminates the need for extra hands at milking time. The Releaser can be used with parlor milking, stanchion milking and the Condé Dumping Station.

*Condé MILK ROOM PANEL FOR Electronic MILK HANDLING

Almost the whole milking system is assembled on one panel that fits most every milk room. Panel includes wash tank for automatic cleaning, moisture trap, electronic level control, sanitary milk pump and sanitary valves. Just a few snap connections and you have automation that pays profits!

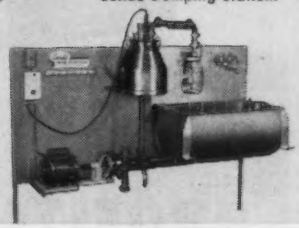

and this is all you carry into the barn

The Condé teat cup assembly is all you carry when you have stanchion milking. The milk line slips on to the convenient, sanitary inlets, and the air line snaps into the Condé automatic stall cocks. You'll milk more cows in less time and sterilizing is only a matter of minutes!

THE SECRET IS PATENTED INFLATIONS

The Condé "400" patented inflations have rounded tops and tapered side walls—and only Condé can give you these features that make milking as safe and gentle as your hand! The squeeze is always upward so you get no pulling or tugging at teats.

Leaves Cows in Hand Milked Condition!

Condé MILKING MACHINE COMPANY, INC.

SHERRILL, NEW YORK • MANKATO, MINNESOTA

NAME.....

ADDRESS.....

MAIL COUPON FOR COMPLETE INFORMATION

Your best prescription for more

PROFITABLE CROPS

Like a doctor's prescription, Royster fertilizer is scientifically correct. Dollar for dollar, pound for pound, you can't put down a better fertilizer to produce bigger yields of more nourishing feed crops. You can depend on the Royster quality in every bag. To cut barn feeding costs, to maintain the fertility of your soil, give your crops that *Royster look*—the most reliable crop insurance your money can buy!

23 factories and 16 sales offices serving farmers in 21 states.

F. S. ROYSTER GUANO CO.
Norfolk, Va.
C. F. Burroughs, President
Owner
Bayville Farms
W. Clark Fleming, Jr., Mgr.

Royster
FIELD F.S.R. TESTED
FERTILIZERS

New Hampshire-Vermont Breeding Association Meeting

THE 13th annual meeting of the New Hampshire-Vermont Breeding Association was held at the Concord High School, Concord, N. H., on January 18. It was pointed out that during the past fiscal year, there were 8,632 first services with Guernsey semen. These Guernsey services represent about 16 per cent of the total services of the Association.

George A. Bassett gave the secretary's report, Stillman B. Clark, Jr., the treasurer's report, Harold May, the president's report, and W. R. Amidon submitted the manager's report. Professor H. C. Moore, University of New Hampshire, acted as chairman at the meeting of the Guernsey breed representatives.

A mimeographed summary of the Guernsey breed was available for those present, and gave a brief report on the Guernsey bulls that had been added during the past year.

William Jordan, Jr., was elected chairman of the Guernsey sire committee for 1958. He will appoint two other members, and these three men will replace the former committee comprised of John Weeks, chairman, Henry W. Merrill, Jr., and James Walker.

Ben C. Nelson

BEN C. NELSON, Nelson Farm, Platteville, Wis., died on December 27. Mr. Nelson was a member and a director of the Southern Wisconsin G. B. A., and was also a long-time member of the Wisconsin G. B. A., having been a loyal supporter and consignor to many State sales. Mr. Nelson was a member of The American Guernsey Cattle Club, having joined on September 11, 1923.

Surviving are his wife, two sons, four brothers, and four grandchildren.

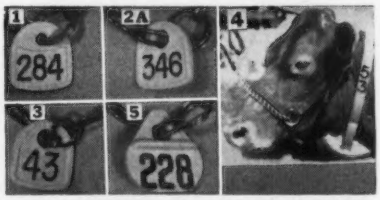

The "ANSWER TO THE DAIRYMAN'S DREAM." Numbered Anklets 30¢, Neck Straps, white or yellow, 95¢. Very strong in all climates. TRY 1 or 100. Neck chains complete 95¢ up. Prepaid. All products of DuPont. Write for leaflet, material sample, and your nearest dealer.

BOCK'S CATTLE-IDENT. CO.
P.O. BOX 155 MATTOON, ILL.

3 Foundation Sires That Have Contributed Much To Our Foundation Herd

GWYNLLAN HARDWICK

Born March 23, 1948

2 tested daughters include Delwake Hardwick Stefanie, 14110—629—Sr2—365—3x, 18395—906—Sr3—365C—3x (pending). Due March 1, 1958.

Sire: **Antietam Vagabond.** 53 daughters, 76 records average 10260—465—305—2x—M.E.

Dam: **Coldspring's Beauty's Elaine,** ($3,500), 11748—550—Jr2—365C—3x, 15484—692—5yrs—365C—3x.

The BEAUTY Family

HARDWICK is a summarized sire. 27 daughters, 32 records average 10139 lbs. milk, 449 lbs. fat, 305 days—2x—M.E.

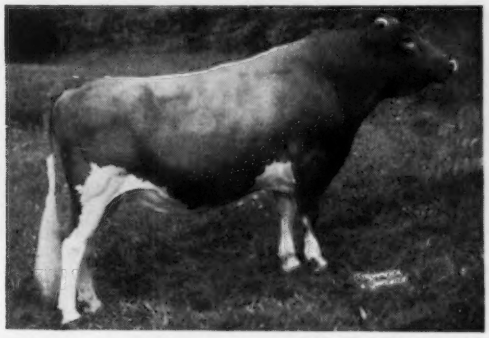

MULHOCAWAY MEADOW KING

Born January 31, 1949

Sire: **Yellow Creek Meadow King.** 61 daughters, 158 records average 10059—491—305—2x.

Dam: **Mulhocaway Butterfat Lilac.** 11 records average 10518—516, all except one made in 305 days on 2x. 2 tested daughters.

KING is a summarized sire. 34 daughters, 40 records average 10081 lbs. milk, 471 lbs. fat, 305 days—2x—M.E.

FAIRLAWN MAXIM'S GABRIEL

Born September 29, 1942

Sire: **Quail Roost Rose Maxim** ($11,000)

Dam: **Dunwalke Maggie's Lily** 14383—762—Jr4—365C—3x, 1st prize 4-year-old, Senior and Grand Champion, New Jersey, 1936.

GABRIEL is a summarized sire. 95 daughters, 163 records average 9861 lbs. milk, 491 lbs. fat, 305—2x—M.E.

TWO GABRIEL SONS WERE IN SERVICE

1. DELWAKE GAB'S MONITOR

Born December 29, 1951

Dam: **Howella's Hester,** 9624—513—Sr3—305C—2x. 1 tested daughter, **Delwake Shield,** 10836—521—Jr2—305C—3x.

Hester is a daughter of Fairlawn Clara's Butterfat, he by Hilltop Butterfat Governor out of Glengeran's Clara, 10538—501—DD, 907 T.M., 12293—663—AA—1086 T.M., she by Imp. Financier of Myrtle Place.

2. DELWAKE GAB'S MARVEL

Born May 11, 1951

Dam: **Delwake Bob's May,** (VG '55 at 11 yrs.), 15390—775—6yrs—365C—3x. Bob's May is a daughter of Governor of Coventry (Hilltop Butterfat Anagram — Imp. Belladonna of Coventry, 6 AR daughters).

The MARVEL daughters are just completing their two-year-old records

Delwake Marvel Donna
7639—441—Sr2—305—2x
8784—507—305—2x—M.E.

Delwake Marvels Millie
8783—470—Jr2—365—2x
9033—483—305—2x—M.E.

Delwake Marvel Iona
9801—507—Jr2—305—3x
9680—500—305—2x—M.E.

Castle Brook Annabelle
9776—552—Jr2—305—3x
10121—571—305—2x—M.E.

Belle Terre Marvel June Jewel
12061—609—Jr2—365C—3x (pending)

The First 5 MONITORS To Finish Test

Delwake Monitors Swingtime
8990—445—Jr2—365—2x, 9322—461—305—2x—M.E.

Delwake Monitors Tricksey
12315—634—Jr2—365—3x, 10512—541—305—2x—M.E.

Delwake Monitors Tawny
17366—867—Jr2—HIR—365—3x (pending)

Dewake Monitors Jan Jade
13416—649—Jr2—365—3x (pending)

Delwake Monitors Maurette
16459—751—Sr2—365—3x (pending)

A Maternal Sister To MARVEL

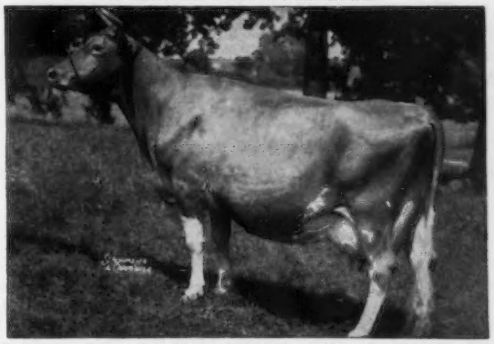

Delwake Norma (E '54 '55 '57)
18445—792—Sr4—365—3x, 16550—742—5yrs—305C—3x, 15046—759—6yrs—365—3x, *15875—696—8yrs—HIR—305—3x, Class Leader 10th place for milk. A daughter of Delwake Bob's May — she dam of our MARVEL bull.

THIS BULL CALF IS FOR SALE . . . His dam and his sire's dam, both EXCELLENT

BELLE TERRE VETERAN'S COMET . . . Born October 31, 1957

Sire: **Hominy Hill Veteran,** a son of Hominy Hill Champion out of Hominy Hill Rosamond (E '57), 16875—941—8yrs—365C—2x.

Dam: **Mt. Ephraim Country Ramona** (E '56 '57) purchased by us in the 1956 Guernsey Sale for $4,600. She is a really outstanding cow, a daughter of Coldspring's Romulus Comet, with a record of 10107—511—Jr3—305—2x, on retest as a 5-yr-old with 4342—213—HIR—2x in 87 days.

SEND FOR PRICE AND COMPLETE PEDIGREE ON COMET

Freehold 8-4773
(P. O. Box 609)

BELLE TERRE FARMS, INC.

FREEHOLD, NEW JERSEY

ROBERT L. WITMER
Herd Manager
Freehold 8-0831 (Home)

G. L. F. SALUTES TWO

Both are TOPS in Their Class

IDA'S RECORD HIGHEST FOR

HADDON'S M. IDA 1245498

Born January 19, 1950
Sire: Sterlingold Melvin
Dam: Ideal's Dairy Boy's Mary

AR — 3x — 7yrs — 365C (pending) 28,787 — 1235

The purebred Guernsey cow, Haddon's M. Ida, owned by Grayce Farms and Robert Y. Moffat, Jr., and Grace E. Moffat, has just completed a World Record for milk in the Guernsey breed. This means that she has made more milk in one year (365 days) than any other Guernsey cow in the history of the breed.

"Ida" was purchased in 1954 from Mr. Russell Prickett of Haddon Farms, Marlton, N. J., with the idea that she showed all evidence of being the type of Guernsey cow that would contribute much to the Grayce Farms herd. Advance predictions were true because during the past two years "Ida" has more than lived up to our expectations in producing large quantities of Guernsey milk.

In 1955 she made the following record as a Sr4-year-old, 19300 lbs. milk and 835 lbs. butterfat. The next year, 1956, she even bettered the above record and placed 2nd for all purebred Guernseys in her class on Advanced Registry test with 23432 lbs. milk and 994 lbs. butterfat.

Then the crowning achievement of "Ida's" performance was the World milk record for Guernsey cows on Advanced Registry test, that she recently completed. Her last record made during 1957, 3x—7yrs—365C—28787 lbs. milk and 1235 lbs. of butterfat. This, as we stated before, is the new World Record for milk produced in one year by a Guernsey cow. "Ida" will meet calving requirements, carrying calf 212 days of her record. She is due to calve on April 15 to the service of Fairlawn Actor's Foremost.

It is of interest to many people to know the amounts of feed a cow producing this large amount of milk must consume. During the year that "Ida" made her World Record, she consumed the following amounts of feed:

Grain	9,125 pounds	or	4.06 tons
Hay	21,900 pounds	or	10.9 tons
Corn Silage	10,950 pounds	or	5.4 tons

This is a total of 20.3 tons of feed. From this amount of feed she produced 14.3 tons of milk or 18 times her own weight, as "Ida" weighs 1500 lbs. This would be enough milk to supply a family of 5 persons with 6 quarts of Guernsey milk a day for 4 years.

On Friday, January 31, 1958, Mr. R. D. Stewart, Sec.-Treas., and members of The American Guernsey Cattle Club, representatives from G.L.F., Mr. Robert Y. Moffat, Sr., and Mr. Robert Y. Moffat, Jr., and others, met at Grayce Farms in recognition of "Ida's" World Record.

During the entire year "Ida" was milked 3 times a day by William Lewis, Grayce Farms test cow milker, who never missed one milking until he was taken ill with pneumonia on January 10. Then Duncan MacKenzie, the Grayce Farms herdsman, took over and milked "Ida" until Bill returned on January 20. "Ida" milked over 100 lbs. a day during 5 different days in the year and averaged 78 lbs. per day during the whole year.

During the entire record "Ida" was fed on G.L.F. Super Test feed, as all the milking cows in the Grayce Farms herd have been for the past 3 years. Needless to say, we are extremely well pleased with the results obtained from feeding G.L.F. Super Test.

WORLD RECORD GUERNSEY COWS

For Milk Production — Both AR — 3X

MILK EVER MADE IN HISTORY OF BREED!

FAIRLAWN ACTOR'S FAITHFUL →
1505608

Born May 13, 1953

Sire: Fairlawn Peerless Actor

Dam: Foremost Footprint's Quantity

AR — 3x — Sr3 — 365C (pending)

23,298 — 911

On January 17, 1958, Fairlawn Actor's Faithful, a purebred Guernsey cow owned by Robert Y. Moffat, Grayce Farms, Fleetville, Pa., completed the highest milk record ever made by a three-year-old registered Guernsey cow on Advanced Registry test. "Faithful" completed a record of 23,298—911 in 365 days. Not only does this record rank 1st in her age group, but it ranks 19th for milk production in the entire Guernsey breed.

"Faithful" comes by her high production naturally. The family in back of her is noted for their persistency through the years, of high milk production, and longevity. Her mother was bred by Mr. J. C. Penney, of chain store fame, and sold by him for $12,000 when she was only 2 years old. Later she resold for $13,000, and has proven to be a wise purchase for her owners, Fairlawn Farms at Millis, Mass. The mother of "Faithful" had 3 daughters. One sold for $8,000, another for $6,000, and "Faithful" sold for $4,000 at one month of age. She also had three sons. One, a full brother to "Faithful", Fairlawn Actor's Foremost, that Mr. Moffat purchased in 1955 for $3,000. He is one of the main herd sires at Grayce Farms. Another son sold for $5,000 to the Tri-State Artificial Breeders Assn. in Westby, Wis., and another son was sold for a high price to Rich Neck Manor Farms at Clairborne, Md.

At this writing the mother of "Faithful" just finished making a new National Record as a 9-year-old cow on twice-a-day milking with 24,209 pounds of milk and 1127 pounds of fat in 365 days.

In writing of "Faithful's" record, one cannot leave out the fact that 37 years and 4 generations ago her great, great, grandmother also made a World Record, and went on to be one of the greatest foundation cows in the Guernsey breed. She lived to be 22 years, 2 months and 2 days old.

"Faithful" was a most persistent producer during her whole record. She milked up to 90.8 pounds on her highest day and finished out the year milking 43.5 pounds on her last day. She was milked 3 times daily during her record by William Lewis, Grayce Farms test cow milker, who has made many outstanding records at Grayce Farms, and deserves much credit for "Faithful's" record. Duncan MacKenzie, Grayce Farms herdsman, also deserves mention as he milked "Faithful" for 10 days when Bill Lewis was ill.

"Faithful" was bred on July 1, 1957, to Langwater Viceroy and is due to calve on April 12, 1958. She will carry her calf 215 days of her record.

These two great animals and all other cows at Grayce Farms get G.L.F. feed.

Brucellosis Cert. 18737 — T. B. Accredited No. 162277

REGISTERED GUERNSEY CATTLE

ROBERT Y. MOFFAT, Owner — WILLIAM K. HEPBURN, JR., Mgr.
Farms at Fleetville, Lackawanna County

GRAYCE FARMS

DALTON, PA.

BAKER VIEW FARM
C. M. Vander Griend, Lynden
DEER CREEK FARM
Lloyd R. Manthey, Bellingham
ERDMAN FARM
C. Erdman, Bellingham
GOLDEN TERRA FARM
Fred Rehm, Lynden
LINDEAN FARM
F. Sandell, Bellingham
NORTH GATE FARM
John Rietman, Lynden
ROZELYN FARM
Zweegman Bros., Lynden
VALMARK FARM
Ira Stauffer, Lynden
WESTWARD GUERNSEY FARM
Gerrit Vander Griend, Lynden
WILL-O-WEST GUERNSEY FARM
Lewis Van Mersbergen, Lynden

His Dam's Paternal Sister

Lindean's Antonette Sapphire
Excellent '55 '56 '56 '57
12999—645—Jr3—HIR—305C—2x
Sold for $5,500 in the 1956 Butterfat Sale.

CHIEFTAIN — Our Junior Sire carries a combination of the best of the East and West

LINDEAN'S LILAC CHIEFTAIN
Born November 22, 1955

Sire: **Flying Horse Rosemary Promise**
Dam: **Lindean Antonette Lilac,** Excellent '56 '57 — VG '55
9491—509—Jr3—HIR—277C—2x
A daughter of Fircrest Angilena's Antone out of Western Glow Lively O'War, VG '55 '56, 13298—659—5yrs—HIR—305C—2x.

A RECENT BULL SALE — **DEER CREEK LULABELL'S CHAMPION,** born April 2, 1957, was sold to William Manthey, Bellingham, Wash. He is sired by Bog Meadow Junior Chips, out of Deer Creek Lulabell (VG '55), 11489—623—10yrs—HIR—305C—2x. Lifetime production, 14 yrs. — 109,627 milk, 5,680 fat, DHIA.

We have an occasional Chieftain son for sale out of high record dams — Write us.

DEER CREEK FARM

Lloyd R. Manthey **BELLINGHAM, WASHINGTON**

INSPECTION

For The Eastern Guernsey Sale

will start early in March.

Anyone wishing to consign,
contact A. C. (Ted) Browning,
c/o LushAcres,
Rehoboth, Mass.
Telephone
(Providence, Rhode Island) — Edison 6-8181

or us,

The Pate Sales Company
2064 Lawrenceville Road
Trenton 8, N. J.
Telephone **TWinoaks 6-0714**

COLORA FARM

"Home Of High Producing Guernseys—2x"

MISTER VAUGHAN — We Liked Him A Lot — Now We Like Him Even Better. His Half-Brother, McDonald Farms Mister Young, Is The 1957 All-American Bull Calf.

McDONALD FARMS MISTER VAUGHAN
Born February 20, 1954
Sire: **McDONALD FARMS PREMIER**
His Dam

SAVADA FARMS PRISCILLA D.
12159—658—DD—3x, 12719—641—6yrs—305C—904 T.M. Very Good '47 '50. Dam of 3 AR daughters including **McDonald Farms King's Linda,** 7 records, 13294—708—Sr3—365C—3x. Very Good '56.

OFFERING — Mister Vaughan sons out of high record cows.

Bang's and T. B. Accredited

COLORA FARM
COLORA, MARYLAND
LLOYD BALDERSTON, III, Owner

BONNEVILLE FARM — DINWIDDIE, VIRGINIA

HOME OF 5 NATIONAL CLASS LEADERS — 2X

We've Added Some MELBA Blood To Our Breeding Program Through Our New Sire —

FAIRLAWN K. SELECT
Born October 10, 1951

Formerly in the Ellerslie Farm herd, Petersburg, Va., where he left many outstanding daughters.

HIS DAM'S FULL SISTER

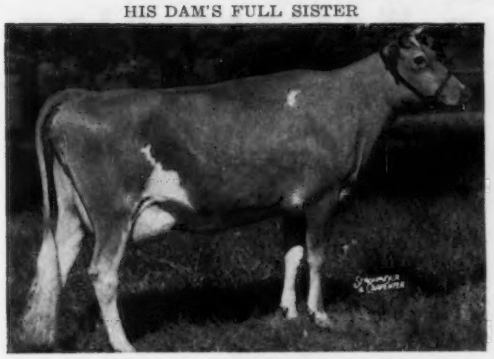

FAIRLAWN ACTOR'S MELBETTE
Excellent 5 times
11510—611—Jr2—365C—3x, 12347—666—Sr4—365C—3x
Sold for $3,600 in The Guernsey Sale, 1952.

Sire: **FAIRLAWN H. EASTERN KING**
54 daughters, 109 records av. 10429—538 (M.E.—305—2x). 46 classified daughters av. 84.7%.

Dam: **FAIRLAWN ACTOR'S MELBA**
8840—450—Jr2—365C—1056

Sire: Fairlawn Peerless Actor

Dam: Fairlawn L. Melba
Very Good '47 '48
10683—605—Sr3—365C—3x

Select is being bred to our National Class Leaders — RESERVE A SON TODAY.

BONNEVILLE FARM

W. B. KNOTT & SON — 1 mile north of Dinwiddie off U. S. 1 — DINWIDDIE, VA.

Liquid Glycerated Leader Semen Is Available At $13.00 Per Shipment

Enough to Breed Six Cows

HONORABLE MENTION ALL-AMERICAN, 1957

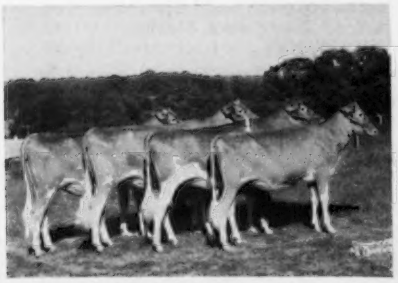

Junior Get of WOODACRES ROYAL LEADER
1st prize Junior Get of Sire, New Jersey and Pennsylvania Guernsey Shows, 2nd Junior Get of Sire, National and 3rd at the International, 1957. These animals exemplify the kind that ROYAL LEADER is siring.

PRODUCTION

The first 5 daughters of Woodacres Royal Leader, as Junior 2-year-olds, average 9566 lbs. milk, 483 lbs. fat, 305—2x actual.

WOODACRES ROYAL LEADER
Born February 7, 1952

Sire: **Fairlawn Actor's Leader**
74 daughters, 136 records average 10581 lbs. milk, 497 lbs. fat, 305—2x—M.E. 40 classified daughters average 85.6%. Combines the blood of both the Bright Lad's Actress (E) and the Fairlawn K. Gay Levity (E) families.

Dam: **Fritzlyn King's Jeanette** (3 times E)
13750—610—Jr2—365—3x
*19384—857—Jr4—365—3x
*22436—1050—5yrs—365C—3x
20654—971—7yrs—365—3x
20826—993—8yrs—365—3x

ORDER ROYAL LEADER SEMEN NOW . . . ONLY $13.00 PER SHIPMENT

LEHIGH VALLEY COOPERATIVE FARMERS
DAIRY HERD IMPROVEMENT CENTER

Phone Allentown, Hemlock 3-7575 — R. D. 1 ALLENTOWN, PENNSYLVANIA

WESTERN GLOW FARMS, Inc.

HOME OF WORLD'S RECORDS AND CLASS LEADERS

RT. 1, BOX 112 ✦ BOW, WASH.

T.B. AND BANG'S FREE

FRIEDRICHS BROS., OWNERS

Year After Year — — Western Glow

Continues to Breed and Develop Class Leaders — Show Ring Winners — and Sale Tops.
We Present With Pride — the Performance of "3" Matrons of our Butterfat—Traveler Bloodlines . . .

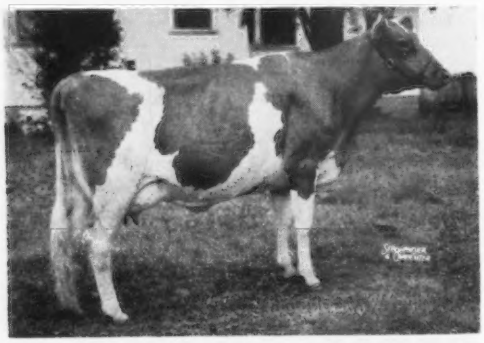

Western Glow D. Mistress

12746—*789—Jr2—365—2x

Sire: Northern Prince Douglas

Dam: Western Glow Mistress (VG)
6 records including
12961—652—Sr3—305C—2x
13288—687—5yrs—305C—2x
13152—685—7yrs—305C—2x

2nd Dam: Western Glow Butterfat Miss (E)
10 records av. 16308—822
*21573—*1095—13yrs—365—2x
Lifetime Production: 14 lactations, 219,157 M — 10,797 F—2x

3rd Dam: Autocrat's Masher Maid
11427—*625—Sr2—305C—2x
12198—*664—Sr3—305C—2x

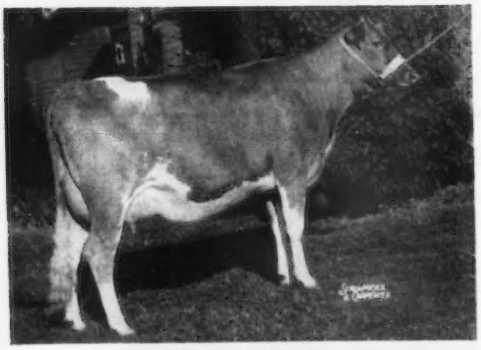

Western Glow Della Lou (E '57)

11719—*682—Jr2—HIR—305—2x

Sold to Gerrit Vander Griend, Lynden, Wash.

Sire: Western Glow Lou's Fame

Dam: Western Glow Fame's Della (D)
*14026—670—Jr2—365—2x
12700—599—Sr3—365C—2x

2nd Dam: Western Glow Dutiful (E)
14176—627—Sr4—365—2x
14391—639—10yrs—365C—2x

3rd Dam: Western Glow Butterfat Duchess (E)
12056—543—BBB—2x
16293—671—11yrs—305—2x

Crockett Prairie Master's Molly (E)

14216—*851—Sr3—365—2x (Class Leader pending)
All-American 4-Year-Old, 1957

1st 4 Yrs., Sr. & Gr. Ch., Evergreen Classic, W. Wash., 1st 4 Yrs., National, 2nd, International; 1st 4 Yr. Udder, National, International; 1st Best Udder, Evergreen Classic; Member 1st Produce, National. A double Western Glow May's Royal.

Sire: Cedarcroft Master's Leader

Dam: Cedarcroft Molly
Res. All-American Produce of Dam, 1957

Like the "3" Matrons above — our entire herd has set a mark for the last 20 years in continous DHIA testing with an average of 10793 milk — 523 fat — 2x.

Our 1957 average on DHIA, 11157 milk — 583 fat — 2x on 51 cows (highest in 20 years) assures the way for a great future of our Butterfat—Traveler Breeding Program.

We would like to express our sincere thanks and appreciation to breeders adding this proved inheritance through the purchase of Western Glow bulls in 1957:

W. T. Richardson, Sardis, B. C.
John Wigham & Son, Chilliwack, B. C.
B. C. Artificial Insemination Center, Milner, B. C.
Murray Davis, Ladner, B. C.
Eleanor Dudonsky, Castle Rock, Wash.
Everett Russell, Wapato, Wash.
Elmer Kaiser, Olympia, Wash.
Ray Hobson, Klamath Falls, Ore.
Lon Kinnaman & Son, Aloha, Ore.

R. F. Clarke, Gaston, Ore.
Gustaf Selander & Son, Sherwood, Ore.
W. L. Hendrick, Boise, Idaho
Norval Dobson, Bonners Ferry, Idaho
Fred Grosskop, Billings, Mont.
Paul K. Harlow, Thompson Falls, Mont.
Benoni R. Jopling, Trout Creek, Mont.
Tri-State Breeders, Westby, Wis.
Fred Beck, Ferndale, Wash.

T. B. Accredited Herd No. 2

Bang's Accredited No. 17

APPLEBROOK FARMS

PURE BRED GUERNSEYS

CHARLES P. O'CONNOR, OWNER
Federal and State
Accredited Herd

On Paoli Pike at Goshenville
Pa. Route No. 202
WEST CHESTER — R. D. 3 — PA.

DONALD G. BROWN, MANAGER
Office Phone:
West Chester, 1920

ALL-AMERICAN BEST THREE FEMALES

"All Bred, Developed, and Shown by Applebrook"

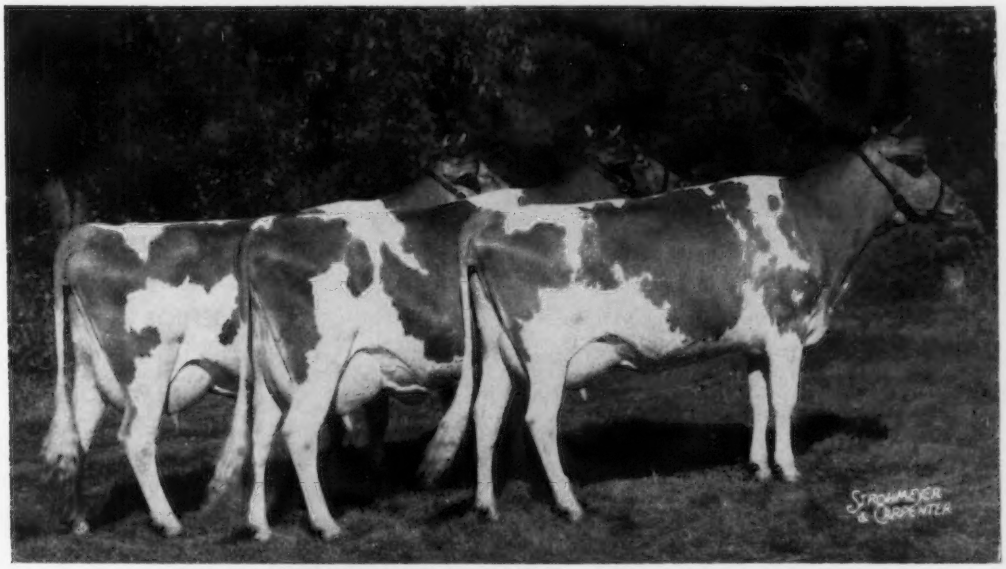

APPLEBROOK PREDICTION CARLA
APPLEBROOK PREDICTION'S GAYETY
APPLEBROOK PEER'S RADIANT
} From left to right.

CARLA — All-American Junior Yearling, 1955, and is back in 1957 as a member of the All-American Best Three Females. Carla, her dam, granddam, and dam's two maternal sisters (this whole family), were recently classified **Very Good.** A son of Carla is for sale, by Applebrook Prediction's Peer (sire of Radiant, above), born July 26, 1957. We are using a full brother to Carla in our herd.

GAYETY — 1st Penna. Three-Year-Old Futurity, 1957. She, her dam, and her full sister's daughter (2 years old), all classified **Very Good.** Gayety also has a son for sale, by Applebrook Prediction's Peer, born July 26, 1957.

RADIANT — Sired by Applebrook Prediction's Peer, the sire of the two bulls above, so you can see that he is doing a good job. Radiant also classified **Very Good.**

The two bulls mentioned above are from cow families that have consistently been winning over the years, so for type and production, we recommend these two bulls.

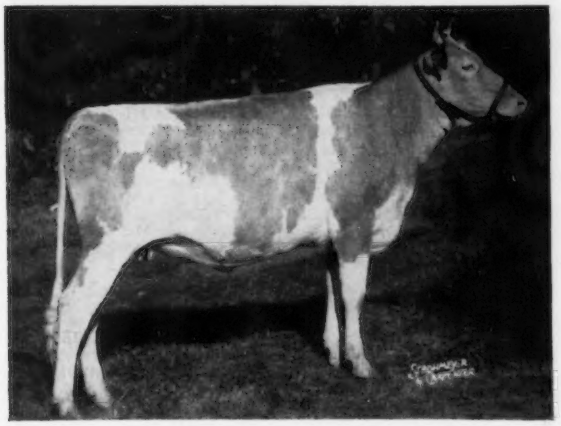

Choice Came Through As The Judges' Choice For —

1957 Reserve All-American Junior Yearling Heifer

OSBORNE HILL GAIETY'S CHOICE

1st Jr. Yr. Heifer & Jr. Ch., Chester Co.; 2nd, Md. State Fair. 1st Jr. Yr. Heifer, National, 3rd, International. 2nd Jr. Yr. Heifer, Pa. Guernsey Show.

WEST GENESEE ROAD — AUBURN, NEW YORK

THE JUDGES' UNANIMOUS CHOICE FOR ALL-AMERICAN AGED BULL

A CHAMPION — NEVER BEATEN IN HIS CLASS

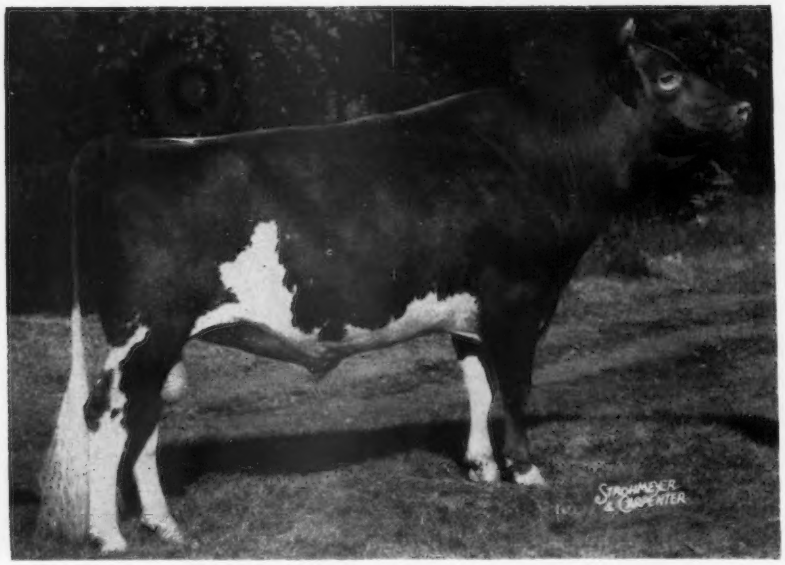

CAUMSETT TORE — Born July 16, 1953

UNDEFEATED AS A TWO-YEAR-OLD AND ALL-AMERICAN, 1956

A Repeat Winner

SENIOR and GRAND CHAMPION
NEW YORK
EASTERN STATES
NATIONAL
INTERNATIONAL

ALL-AMERICAN AGED BULL, 1957 WITH 231 POINTS A PERFECT SCORE

OUR TWICE ALL-AMERICAN BULL IS BEING GIVEN EVERY OPPORTUNITY AT GREYSTONE. TORE IS A SON OF McDONALD FARMS PREDICTOR OUT OF THE 4 TIMES EXCELLENT CAUMSETT OCEAN JUNO, 6 RECORDS TOTAL 105,705 POUNDS OF MILK, 5,453 POUNDS OF FAT, AN AVERAGE OF 17617 POUNDS OF MILK, 908 POUNDS OF FAT.

Another All-American Is Housed In Our Barns —

Congratulations to Buddy Fleming on winning ALL-AMERICAN SENIOR YEARLING HEIFER, with his outstanding animal, **MARSH FARMS P. CAROL.**

We are also proud of our 4-Year-Old . . .

OXFORD HOMESTEAD DAPHNE . . . HONORABLE MENTION ALL-AMERICAN

PLAN TO VISIT OUR HERD . . . YOU ARE ALWAYS WELCOME

DURING 1958 ADD THE BLOOD OF OUR TWO-TIME ALL-AMERICAN TORE BULL TO YOUR HERD. TORE SONS OUT OF OUR BEST COWS ARE AVAILABLE FOR SALE . . . TORE SEMEN AVAILABLE IN CERTAIN CASES — WRITE FOR DETAILS.

TYPE — PRODUCTION — BREEDING

L. S. RIFORD, L. S. RIFORD, JR., Owners

FRANK CHRISTENSEN, Herdsman

PAUL FLEMING, Manager

BROWNIES GUERNSEY FARMS

Woodburn, Oregon

BULLS THAT HAVE PROVEN IN OUR HERD — U. S. D. A. PROVING

ROXIE'S BROWN BOY OF THE VANCHO
Born June 21, 1947

10 daughters	10,789	4.7	507
10 dams	10,418	4.6	480
Difference	+371	+.1	+27

CLA-ORE KNIGHT'S LOREN
Born August 24, 1950

7 daughters	11,395	4.8	550
7 dams	10,684	4.7	499
Difference	+711	+.1	+51

BROWNIES FARMS ROCKY
Born February 20, 1951

6 daughters	10,859	5.0	544
6 dams	10,255	5.0	512
Difference	+604	.0	+32

Make your next bull a BROWNIE.

WE TEST — WE SHOW — WE CLASSIFY

Stock for Sale — Write Us Your Needs

BUFORD and ORVILLE L. BROWN — **WOODBURN, OREGON**

LAUXMONT PENNSYLVANIA CHAMPIONS

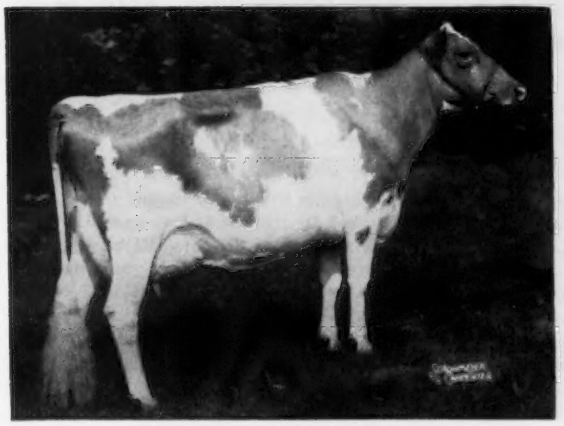

BURKEVILLE EMORY'S ELNA
Grand Champion — Pennsylvania G.S., 1957
Reserve All-American 4-Year-Old Cow, 1957

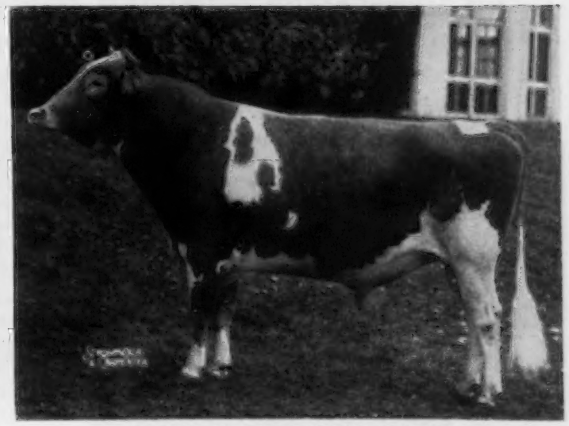

MAXIM OF McDONALD FARMS
First Aged Bull, Reserve Grand Champion
Pennsylvania G.S., 1957

They conjointly contributed to the winning points which made the Lauxmont Farms — PREMIER EXHIBITOR — Pennsylvania 1957.

Visit the Lauxmont Farms — see for yourselves the offspring of MAXIM OF McDONALD FARMS and BOURNEDALE MAXIM'S DUKE and the many fine cows in calf to these great bulls.

LAUXMONT FARMS

T. B. Accredited — Bang's Accredited **Tel. 3831**

Wrightsville, Pennsylvania

DR. GEORGE T. PACK, Owner
ELMER SALISBURY, Manager
JOHN YAKUBOWSKI, Superintendent of Farming

ELEVATION 8,000 FEET — JUST A MILE AND A HALF NEARER TO HEAVEN

SNOW SUMMIT RANCH

HERBERT A. SNOW · PARK CITY, UTAH

OUR JUNIOR SIRE HAS A GOOD LOOKING GROUP OF YOUNG DAUGHTERS IN OUR HERD

His Half-Sister

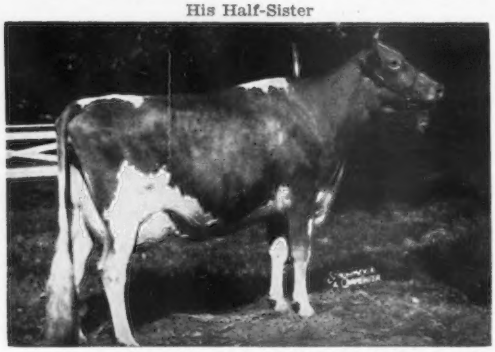

Lynndale Farms M. Puffin (E '52 '55)
10307—482—Sr3—HIR—305C—2x, 9929—485—Sr4—HIR—365C—2x, 13321—633—5yrs—365—2x, 10620—497—7yrs—305C—2x. 1st Aged, Res. Ch., Utah, 1955.

LYNNDALE FARMS M. PEERLESS
Born August 16, 1952

Honorable Mention All-American Sr. Yr., 1954, 1st Senior Yearling and Jr. Ch., Arizona, 1954. 3rd Jr. Get of Sire, Utah, 1957.

Sire: **McDonald Farms S. Meldon, AR**
Res. Gr. Ch., N.G.S., 1949. 20 classified daus. av. 85.0%. A son of McDonald Farms Honeybloom, E 3 times, 11162—658—6yrs—365C—3x.

Dam: **Goose Valley Margery,** VG 4 times
8798—417—Jr2—HIR—365—2x, 9405—461—6yrs—305C—2x. A daughter of Goose Valley Marge, 11079—524—Jr2—365—3x.

PREMIER EXHIBITOR UTAH STATE FAIR, 1957
BREEDING STOCK FOR SALE

VISITORS WELCOME ANY TIME

Send correspondence to Herbert S. Armstrong, 554 11th Ave., Salt Lake City, Utah

HERBERT A. SNOW, Owner — IVAN KINSEY, Farm Superintendent

THE 22ND MID-WEST INVITATIONAL SALE, ST. CHARLES, ILLINOIS, MONDAY, APRIL 28

Will again feature **"GUERNSEYS WITH A FUTURE"**

Typical of The Kind We Sell In The Mid-West Invitational Sale

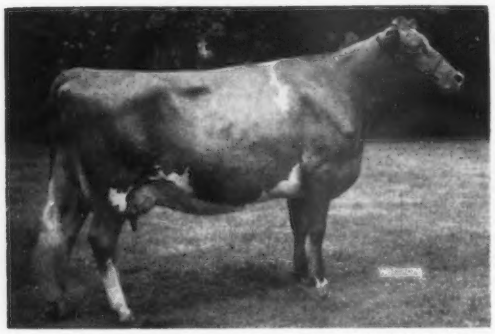

LYRENE IMPERIAL BRENDA (E '57)

Consigned by Lyle Hunsberger, Ionia, Michigan, as a bred heifer in the 1956 Mid-West Invitational. Purchased by R. F. Locke, Lockshore Farm, Hickory Corners, Michigan, for $775.00. Since then she has classified Excellent and finished a Class Leading record, *14369—704—Jr2—HIR—365—2x, **Class Leader 8th for milk.** 1st prize 2-year-old, Michigan State Fair, 1956. She is now milking with her second calf as a 3-year-old and has milked as high as 83.6 pounds per day on 2x.

INSPECTIONS ARE NOW UNDER WAY. IF YOU WISH TO CONSIGN PLEASE LET US KNOW.

A Cameo Son From Colby Dale

COLBYS EMPEROR — Born May 15, 1957

Sire: **Langmeadow Envy's Royal**

Dam: **Langmeadow Cameo** (E '56—VG '57), *22811 lbs. milk, *1287 lbs. fat, 5yrs—HIR—365—2x. 2nd for fat, 3rd for milk.

A daughter, Colby's Ida, topped the 1957 Mid-West Sale at $2,500. She classified VG '57 and was purchased by F. J. Moore, Minneapolis, Minn.

A Bull From The Tamie Family At Lockshore

This outstanding bull is sired by a son of Afton's Golden Marie, 6 times Excellent, 14417—785—6yrs—365C—3x, 15661—819—7yrs—365—3x, 11504—623—15yrs—HIR—365—2x.

This bull is from the heart of the great Class Leading Tamie family. His 3 nearest dams on the female side all have made over 900 lbs. fat on 2x.

Plan Now to Attend This Sale That Is Offering More Of Those History-Making "Guernseys With A Future".

For Catalogs Write

DELBERT H. KINGSTON & ASSOCIATES, CARY, ILLINOIS

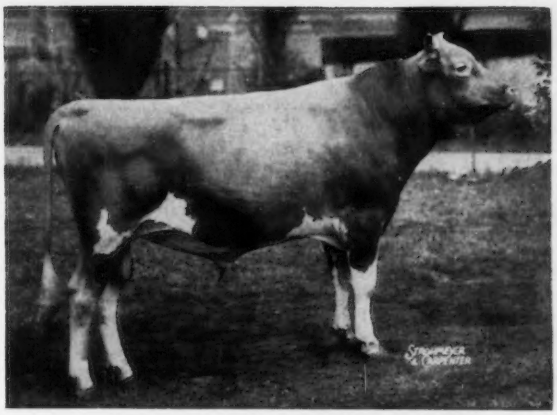

Our 1957 All-American Bull

TANNERY HILL D. R. VIKING

1st prize Senior Yearling Bull, International, Royal Winter Fair, Canadian National Exposition. Junior Champion Bull, International, Royal Winter Fair.

ALL-AMERICAN SENIOR YEARLING, 1957

Nominated for ALL - CANADIAN SENIOR YEARLING.

We wish to express our appreciation to Mr. Henry Borden, owner of Tannery Hill Farms, King, Ontario, Canada, and to his capable manager Jim Schwartz, for the outstanding job done in showing our VIKING bull during the past show season. VIKING is a son of Brooknill Double Romulus, sire of the **All-American Junior Get of Sire** and a paternal brother to Tannery Hill D. R. Blanche, **All-American Junior Yearling Heifer.**

VIKING CALVES SHOW GREAT PROMISE . . . OUR HERD HAS BEEN CLASSIFIED AND WE AWAIT WITH ANTICIPATION THE RESULTS OF VIKING'S BREEDING ON THE NEXT GENERATION.

We will welcome an opportunity to show you our herd. Visitors always welcome.

Accredited since 1927 — Vaccinated — R.O.P. Tested

R. J. Inksetter and Son
Copetown, Ontario, Canada

INSGAR FARM

A Show Cow And Foundation Of Our LADY Family

GREYSTONE NORTHERN LADY (VG)

8763—424—Jr2—305—2x
8997—417—5yrs—HIR—291C—2x
9553—460—6yrs—HIR—305—2x

Dam of 4 daughters that include Brookland's Heather's Lady (VG).

Senior and Grand Champion Female At The Schoharie County Fair, Cobleskill, New York, 1957.

It is cows like Lady and other top females in our herd that are being bred to

CRICKET CREEK CONQUEROR

He is by a son of **Argilla Caesar** and out of **Inlet Valley Catalina,** 11622—558—5yrs—HIR—305—2x, a daughter of **McDonald Farms Duke.**

180 Head — Vaccinated . . . Dehorned . . . HIR and DHIA Test

Accredited for T. B. and Certified for Bang's

Farm is located on Route 23, 1½ miles east of Stamford — Northern Delaware County

Murco Guernseys — Prospect Enterprises, Inc.

STAMFORD, NEW YORK

WILLIAM J. MURPHY, Owner

GEORGE CLARK, JR., Manager, Farview Division

FORGE HILL FARM

Accredited—Blood Tested
Postal—Telephone
Telegraph
Newburgh, N. Y.
R. D. 4
Tel. 4797

R. D. 4—NEWBURGH, N. Y.

Breeders of
PUREBRED GUERNSEY CATTLE

For 38 years
Producers of
FORGE HILL
GOLDEN GUERNSEY
MILK
"The Maximum in Food Value"

We Like The Daughters of Noble Challenger

He's bred right to sire both type and production — a grandson of Primrose out of a daughter of Pine Manor King's Challenger.

His Granddam

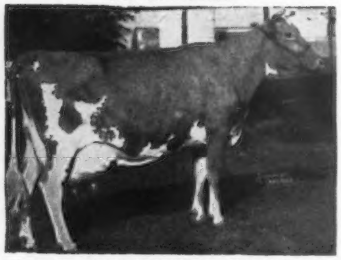

QUAIL ROOST NOBLE PRIMROSE
Excellent '47 '48
13894—704—GG
15730—744—Jr4—365C—3x
Sold for $17,000 in 1945.

Forge Hill Noble Challenger
Born November 19, 1952

Sire: **Curtiss Candy Noble Curtiss, AR**
128 classified daughters — 55 average 83%.
An own son of Primrose.

Dam: **Douglaston Challenger's Lingmo**
9376—473—Jr2—305C—3x
9181—450—Jr4—305C—3x
10423—481—6yrs—HIR—305—3x

Next Dam: **Douglaston Maharanee Lingmo**
14539—759—7yrs—365—3x

The bull calves we offer for sale are the kind we'd like to keep in our herd.

WRITE US YOUR NEEDS

JOHN WILKIE
Owner

GLEN PEASLEY
Herdsman

Address all communications to:
CHAS. A. SLATER, Mgr.

BROOKSIDE OFFERS —

A choice selection of young bull calves out of proved cow families sired by any one of these production bred herd sires.

I

CAUMSETT FOOTPRINT

Sire: **Caumsett Pathfinder**
Dam: **Caumsett Indian Jewel**
Excellent '51 '55
11188—575—Jr3—365C—1077 T.M.
15403—797—6yrs—365—3x

II

TWIN BIRCH NOBLE

Sire: **Nodrog of Twin Birch**
Dam: **Twin Birch Pal's Clarice**
7 consecutive records including
15269—782—Sr3—HIR—730
13786—700—5yrs—HIR—718

III

AJAX'S GOVERNOR OF BROOKSIDE

Sire: **Caumsett Ajax**
Dam: **Honeysuckle of Brookside**
14240—686—7yrs—305—2x—DHIA

Send for list of available stock.

BROOKSIDE FARM

NORTH CHATHAM, N. Y.

EARL S. WILLIAMS, Owner — Tel. 8-1015

BROOD COWS THAT ARE CONTRIBUTING TO OUR PROGRAM

THE PAKEENS

DELWAKE G. H. PAKEEN
11756—569—Sr4—334C—2x
13433—650—5yrs—HIR—365—2x
3 daughters include

Old Meadow Pakeen
9821—482—Jr2—HIR—365—2x

THE BONNIES

OLD MEADOW BONNIE
11869—628—Jr4—HIR—305—2x
10494—513—5yrs—HIR—305—2x

She is a daughter of our senior herd sire — **Locust Grove H. Actor.**

Add Actor blood to your herd. Bull calves and occasionally a few well-bred females are available.

T. B. & Bang's Free — HIR Testing
Calfhood Vaccinated

OLD MEADOW FARM

East Quaker Road, Orchard Park, N. Y.

HARRY H. LARKIN, Owner
189 Van Rensselaer St.
Buffalo 10, New York.

NORMAN C. BARTZ
Manager

We're Pleased With The Results Of The All-American Contest —

MISTER ZELL, our Junior Sire, is a half-brother to the 1957 All-American Bull Calf, McDonald Farms Mister Young.

→ **McDonald Farms Mister Zell**

More All-American Inheritance —

McDONALD FARMS PRE PSYCHE, his maternal sister, won Honorable Mention Produce of Dam.

McDONALD FARMS JOLLY TOKEN, a daughter of Pre Psyche, is All-American 3-Year-Old.

MISTER ZELL is a son of **McDonald Farms Premier, AR,** he out of McDonald Farms S. Marguerite, E 4 times, and is out of **McDonald Farms Henrietta** (VG), 14138—876—5yrs—365—3x, 18056—830—8yrs—365—3x, 1st 4-year-old, Md., 1947.

Plan to pay us a visit and select a son of Mister Zell for your next herd sire.

Wandering Brook Guernseys

"Consistently good . . . year after year !"
4 miles west of Tully on Route 80.

John P. Murphy — **R. D. No. 1**
Stanley Murphy — **Tully, N. Y.**

A Home-Bred Bull From Our Lillian Family

ALLOR FARM CURTISS

Born July 25, 1955

Sire: **Curtiss Candy Levity Curtiss.** A son of Pansy's Patsy of Meadow Lane (E), 3 times Excellent. Sold in 1946 for $6,200. 13237—694—EHI—2x, 13731—751—CHI—2x. 2 proved sons, 4 tested daughters. 2 E.

Dam: **Lillian of Allor Farm,** 15010—690—365—2x—DHIA. 6 lactations, 82,620 lbs. milk, 3,800 lbs. fat, an average of 13770 lbs. milk, 633 lbs. fat on DHIA — all 2x.

Lillian is by Hill Girt Ronnie out of Hi Boy's Lily of Gypsumview, 11780 lbs. milk, 590 lbs. fat, 305—2x—DHIA, she a paternal sister to Hi Boy's Rebecca of Gypsumview, 7 lactations total 91,620 lbs. milk, 4,328 lbs. fat, all 2x.

STOCK FOR SALE

Write Us Your Needs . . . Plan To Visit Our Herd

The farm is located 3 miles south and 1 mile east of Clarendon off Route 237.

ALLOR FARM — Holley, New York

ALVIN & WILLIAM HILFIKER
Owners

BEAULEA GUERNSEYS

HERE IS AN OUTSTANDING SON OF A PROVEN SIRE, OUT OF A PROVEN DAM

His Sire

FOREMOST FOOTPRINT 15th
23 daus., 42 rec. M.E.—305—2x
av. 10096 M, 4.7%, 476 F.
By Foremost Footprint, AR, out of Caumsett Ocean Minerva, VG, 16188—762—Jr4—365C—3x.

BEAULEA FOOTPRINT'S HARVESTER

Born July 9, 1956

Dam: **FOREMOST MANDATE'S HAWTHORN**
9 records, 2x, av. 11789—539
10958—511—Sr4—305C—2x
11995—568—5yrs—305—2x
12615—584—6yrs—305—2x
13114—566—8yrs—305—2x
14371—629—9yrs—HIR—365—2x
16362—756—10yrs—HIR—365—2x
10234—437—12yrs—HIR—365—2x

2 tested daughters with records over 11000 M, 500 F.

Beaulea Valor's Hawthorn
11667—570—5yrs—HIR—305—2x
Beaulea Levity's Haughty
11463—505—6yrs—HIR—305—2x

SEND FOR PEDIGREE AND REASONABLE PRICE ON HARVESTER, BETTER STILL, COME AND SEE HIM.

WETHERSFIELD FARM — Amenia, N. Y.

Federal Accredited Herd No. 511307 — State Bang's Free No. A-2047
CHAUNCEY STILLMAN, Owner — BEVAN COOKINGHAM, Herdsman — OWEN R. BOYD, Manager

Looking Ahead —

We Selected This Double Grandson of BLAKEFORD TRANSFER As A Junior Herd Sire. We like the BLAKEFORD TRANSFER daughters so well we are breeding some of our top cows to him and hope to have about 50 in calf to him before the end of the year.

NORMANDY ELECTOR
Born May 13, 1957

A double Transfer. Transfer is the sire of 27 daughters with 36 records that average 10975 lbs. milk, 551 lbs. fat, all except one on 2x. 28 daughters classified, 4 E, 16 VG, 8 D, all above the line.

Sire: **NORMANDY STEADFAST.** Top bull, Indiana Fall Sale, 1956, purchased by M. W. Walker, Alexandria, Louisiana, for $3,000. He is sired by Blakeford Transfer out of Seco Rosette (see below).

His Dam

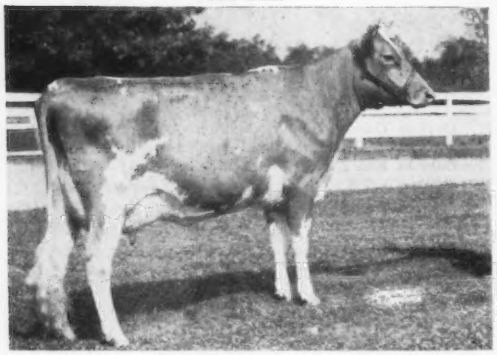

NORMANDY BABETTE
On test, 7415—373—Jr2—2x in 199 days. Still on test. Sire: **Blakeford Transfer,** 12 daughters, 15 records average 10638—524—305—2x—M.E. Actual average on 27 daughters, 36 records 's 10375—551, all 2x except one.
BABETTE is a full sister to Normandy Keepsake (VG '57), 12407—668—Jr2—365C—2x.

His Sire's Dam

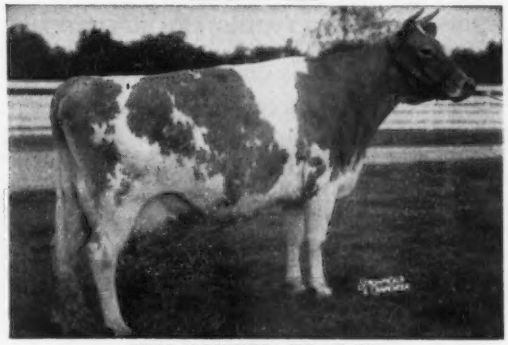

SECO ROSETTE (VG '47 '55)
11312—665—Jr3—365—3x, 14828—833—5yrs—365C—3x, 9908—575—5yrs—305C—2x. 4 tested daughters include Primrose and Amorita, full sisters to Steadfast, sire of Elector.

Full Sisters To The Sire Of ELECTOR

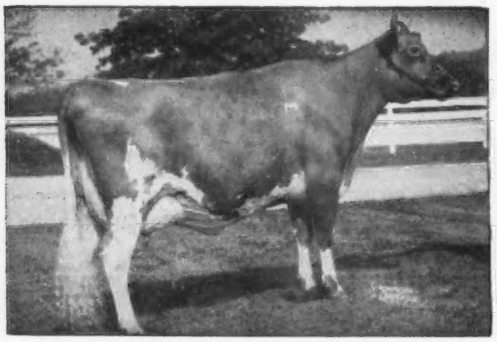

NORMANDY PRIMROSE (E '55 '57)
12435—704—Jr3—365C—2x, 12539—711—Sr4—365C—2x
(TRANSFER—ROSETTE)

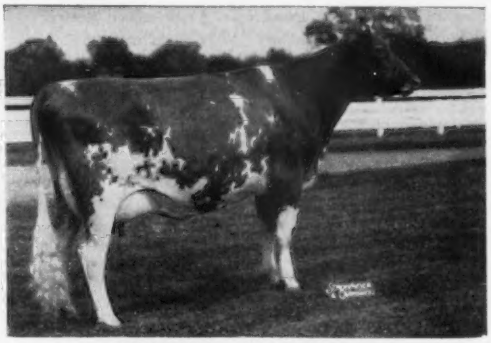

NORMANDY AMORITA (D '57)
13535—710—Jr2—365C—2x

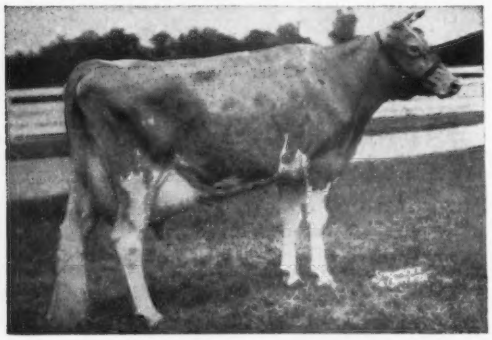

His Dam's Dam

← **NORMANDY GYPSY** (VG), 12490—656—Jr2—365C—3x, 15237—802—8yrs—365C—3x. Next Dam: **Nancy Hanks of Silver Maples,** 14084—*710—Jr3—HIR—365—2x, 20074—*1087—7yrs—365—3x. 5 tested daughters.

The proved sire, YELLOW CREEK JEWEL SUPREME, stems from this family. Supreme is sire of 15 daughters, 18 records that average 12665 lbs. milk, 655 lbs. fat, an increase of 2,575 lbs. milk, 123 lbs. fat over their dams. 15 daughters classified, 1 E, 9 VG, 5 D, all above the line.

WE OFFER FOR SALE . . . A choice selection of bull calves out of our best cows. These bulls are sired by the proved sires: **FAIRLAWN HORNET'S GENERAL** (87 daughters, 91 records average 10092 lbs. milk, 495 lbs. fat, 305—2x—M.E.); **NYALA PRINCE'S MAJESTIC** (19 daughters, 19 records average 10051 lbs. milk, 520 lbs. fat, 305—2x—M.E.). Also sons by our 2 sons of Fairlawn H. Eastern King, **FAIRLAWN K. JASON** and **FAIRLAWN K. BRIGHT.**

EDISTO FARMS — Denmark, South Carolina

J. B. GUESS, JR. — J. B. GUESS, III — T. CONNOR GUESS, Owners
JULIUS E. BELL— DUNCAN SMOAK, Herdsmen
GEORGE W. FOWLER, Herd Manager T. B. and Bang's Accredited

MEADOW LODGE FARMS COMPLETE DISPERSAL

AT THE FARM — 8000 SOUTHWEST 29TH STREET, OKLAHOMA CITY, OKLAHOMA

MONDAY and TUESDAY, APRIL 7-8, 1958

KENT B. HAYES, Owner C. L. DONAGHE, Office Manager — Phone: Whitney 2-8144 MELVIN MARTIN, Herdsman

SKIRVIN HOTEL, Sale Headquarters — Sale starts at 10:30 each day

260 HEAD — 15 Bulls Including 6 Herd Sires — 130 Cows In Milk — 40 Bred Heifers

T. B. and Bang's Accredited **35 Yearling Heifers — 40 Heifer Calves** Vaccinated since January 1, 1954

AN OUTSTANDING SIRE . . . SELLING ALONG WITH 57 DAUGHTERS

FLYING HORSE MAESTRO (Lot 1) Born July 8, 1952

Sire: **FLYING HORSE COLONEL'S PROMISE**, 39 tested and summarized daughters with 78 records that average 10290 lbs. milk, 52[illegible] lbs. fat. 305—2x—M.E. A son of Chedco Colonel out of Alfalfa Farm Primrose (E '48), 17564—*1083—Sr4—365C—3x. Class Leader 4th place for fat (4 AR sons, 3 AR daughters).

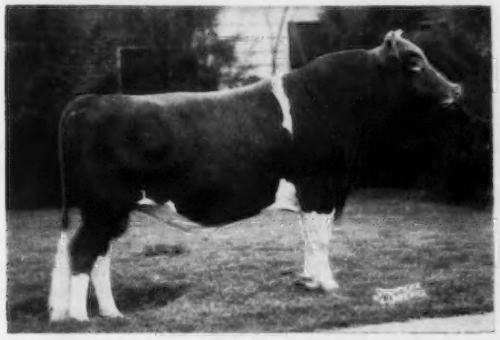

HIMSELF **FLYING HORSE MAESTRO**

See page 1279, November 15, 1957 Guernsey Breeders' Journal, for his 30 ancestry pedigree.

His Dam **CATAMOUNT MELODY** (E '48)

12360—751—GG—3x. 14047—848—AA—3x. 5 tested daughters, 9 breeding sons, 4 already proved: **Flying Horse Royal Piper, Flying Horse King's Trumpeter, Flying Horse Select's Piper, Flying Horse Melody General.**

BELOW ARE

FOUR MAESTRO DAUGHTERS — ALL ON 2X MILKING

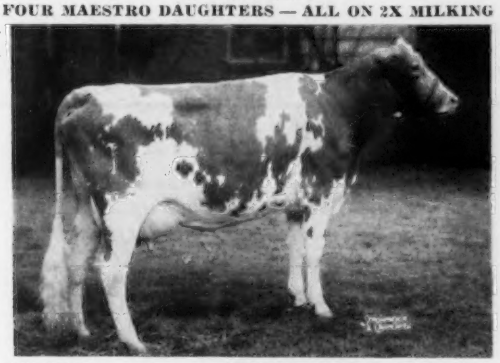

IN SALE **MEADOW LODGE MISS KALO**

Born June 7, 1955

1295—75—Jr2—HIR—38 days—2x. Still on test. Due September 16, 1958, to Meadow Lodge Royal Maker (Lot 2).

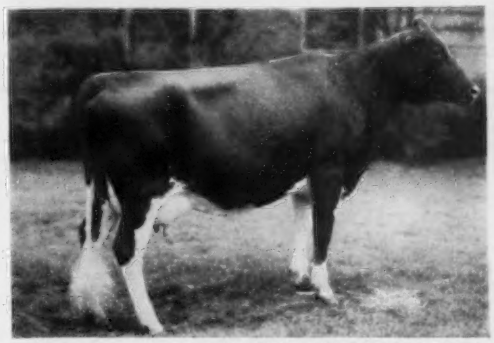

IN SALE **MEADOW LODGE MISS L. GIRL**

Born December 29, 1954. 4215—175—Jr2—HIR—130 days—2x. Still on test. Due June 24, 1958 to Meadow Lodge Royal Maker (Lot 2). Her dam: Meadow Lodge Lucky S. Girl (VG), 14661—686—Sr4—HIR—365—3x, is also in the sale.

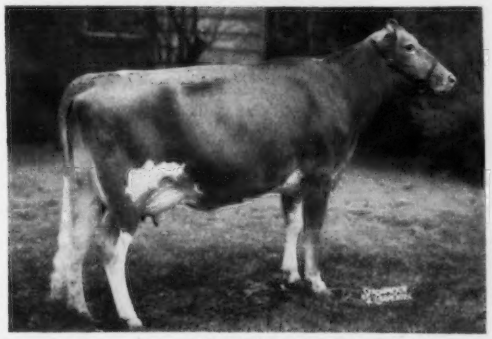

IN SALE **MEADOW LODGE MISS MAYDAY**

Born December 18, 1954. 5918—283—Jr2—HIR—199 days—2x. Still on test. Due May 1, 1958, to Meadow Lodge Royal Maker (Lot 2). Her dam: **Kitchener Fearless Mayday (IN SALE).** 13365—617—5yrs—365C—3x. **Her dam, daughter and 4 others from this female line are selling.**

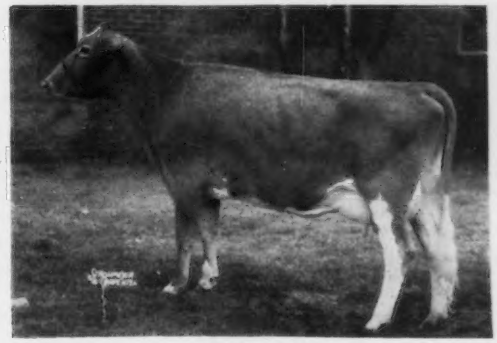

IN SALE **MEADOW LODGE MISS Q. BETSY**

Born January 9, 1955

3539—160—Sr2—HIR—108 days—2x. Still on test. Due July 1, 1958 to Meadow Lodge Royal Maker (Lot 2).

PLAN TO BE AT MEADOW LODGE ON APRIL 7 AND 8

For Catalogs Write — **Mort Woods, Ardmore, Oklahoma, or The Merryman Co., Sparks, Maryland**

SECO FARMS

ARCADIA · MISSOURI

In The Beautiful Arcadia Valley

Federal Accredited 540906 — Vaccinated — Negative

FAIRLAWN ACTOR'S FORWARD and his two sons, ROYALIST and PEDRO, have been responsible for the great improvement in our herd, when bred to the daughters of our foundation sire, GAYHEAD'S IMPERIAL, and members of four outstanding cow families in our herd — headed by GAYHEAD'S LADY ROSA — ST. ALBANS VALIANT FAITHFUL — PAMELA OF WOODSIDE — and LANGMORE LADY EXCELLENT — their high records average 15575 lbs. of milk, 755 lbs. of fat.

FAIRLAWN ACTOR'S FORWARD
10 PR sons, 37 AR daughters, 5 over 700, 13 over 600, 23 over 500 lbs. fat. We have over 60 daughters in the herd, 17 now on test. Sire: **Fairlawn Peerless Actor, AR.** Dam: **Fairlawn F. P. Gusta,** VG 4 times, 4 records average 13863—669, all over 600.

LEO SEABAUGH, Herdsman

SECO FORWARD'S ROYALIST

Born August 13, 1953

Jr. Ch., Missouri State Guernsey Show, 1955. Full brother to Seco Forward's Posey, VG '56, 14917—777—Sr3—365—3x.

Dam: **Gayhead's In-repose,** VG '48 '49, 12027—527—Jr2—365C—3x, 14470—642—Sr4—365C—3x, 12876—588—6yrs—365—3x, 3 AR daughters.

SECO FORWARD'S PEDRO

Born January 8, 1953

Dam: **Pamela of Woodside,** VG '48, 11071—537—Jr2—365—3x, 14649—767—Sr4—365C—3x, 4 AR daughters include Seco In-Signia, VG, 15805—868—6yrs—365C—3x, and Seco G. I. Paula, VG, 13352—734—Sr3—365C—3x, 13494—720—Sr4—365C—3x.

TOP BULLS AND FEMALES FOR SALE ALL AGES

WILLIAM A. HOWARD, Manager

HIDEAWAY FARM

announces that George Arnold has chosen the life of a farmer and Guernsey breeder.

He returned home at Christmas time from four years service as a fighter pilot, the last two of which were spent in Japan. With Mrs. Arnold and son, Daniel George, III, he will make his home on the farm and assist Geo. Damschroder and Harold Blaser in the management and operation of our 430 acres and 180 head of Guernseys.

Our young bull, Hideaway J.P. Philip, soon to be a year old, is a double Pansy, 19256—791.

If you need intensely-bred production through Green Meadow bloodlines, investigate this young fellow. The price will pleasantly surprise you.

BUCYRUS, OHIO

"At the Silos"

D. G. ARNOLD, Owner — GEO. DAMSCHRODER, Herd Manager

GUERNSEY GROVE FARM

More and More We Like Our Senior Sire

Six Paternal Sisters, All Classified Excellent

Q. O. F. Bon Valward

Born November 28, 1951

His 6 nearest dams av. 16064 lbs. milk, 785 lbs. fat.

Sire: **Foremost Royal Valor 11th** (The FAITHFUL Family)

Dam: **Welcome-In Forward's Bonnie** Very Good '50 '51
6 records including
19654—920—6yrs—365C—3x

His 6 Excellent Sisters —

Q. O. Val Dahlia
Excellent 7 times
9722—440—Jr4—305C—2x

Q. O. Val Farlass
Excellent '57
10374—446—Jr3—305C—2x

Q. O. Val Galissie
Excellent '56 '57
9302—425—Jr2—305C—2x

Q. O. Valor's Bell
Excellent '52 '52 '53
13943—619—Jr2—365—3x

Q. O. Valor's Bypiety
Excellent 5 times
12727—537—Jr2—365—3x

Q. O. Valor's Calspot
Excellent 4 times
12467—637—7yrs—365—2x

Plan to pay us a visit and select a Valward son for your next herd sire.

WILLIAM H. and ALVIN C. BASSE, Owners

MUSKEGO, WISCONSIN

★ GAYLORD GUERNSEY FARMS ★

WE ARE VERY FORTUNATE IN HAVING A SON OF IDEAL'S L. D.'S TRIXIE, CLASS LEADER 3RD. PLACE — 365—3x AT 6 YRS.

He is a great grandson of Langwater King of the Meads and is being bred to Gaylord's Kingmead daughters and other top cows in our herd.

IDEAL'S MAIN STAY'S MOGUL
Born October 25, 1953

His 3 nearest dams av. 18655 M, 1007 F.

Sire: **Ideal's Main Stay, AR**
22 daus., 34 rec. M.E.—305—2x, av. 10015 M, 5.1%, 508 F. 5 classified daus. av. 85.0%, 3 over 1000, 8 over 900, 11 over 800, 19 over 700, 24 over 600 lbs. fat. A son of Green Meads Wistar, AR.

His Sire's Dam

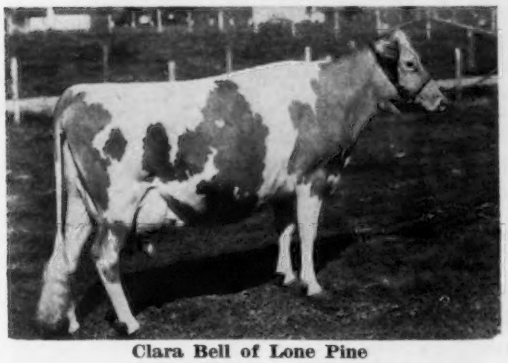

Clara Bell of Lone Pine
14797—809—Sr4—HIR—365—3x
18241—1019—A—365—3x
18155—980—AA—365C—3x
16648—842—A—365—3x
13284—650—4A—305C—3x
6 AR sons, 4 AR daughters.

His Dam

Ideal's L. D.'s Trixie
17860—916—Sr3—365—3x
18915—980—5yrs—365—3x
23141—*1313—6yrs—365—3x
Class Leader 3rd place fat
22255—*1235—8yrs—365—3x
Class Leader 5th place fat
3 AR daus. av. 17723 M, 885 F, including Ideal's Predictor's Trixie, 21144—1021—5yrs—365—3x.

A MOGUL SON, OUT OF A HIGH RECORD DAM AND COW FAMILY, COULD IMPROVE YOUR HERD

SEND FOR PEDIGREES AND PRICES

VISITORS WELCOME

GAYLORD GUERNSEY FARMS **Box 1618 - OKLAHOMA CITY, OKLAHOMA**

E. K. GAYLORD, Owner

Negative to Bang's Disease — T. B. Accredited

The Stars Are Shining Bright On Our

1957 ALL-AMERICAN TWO-YEAR-OLDS

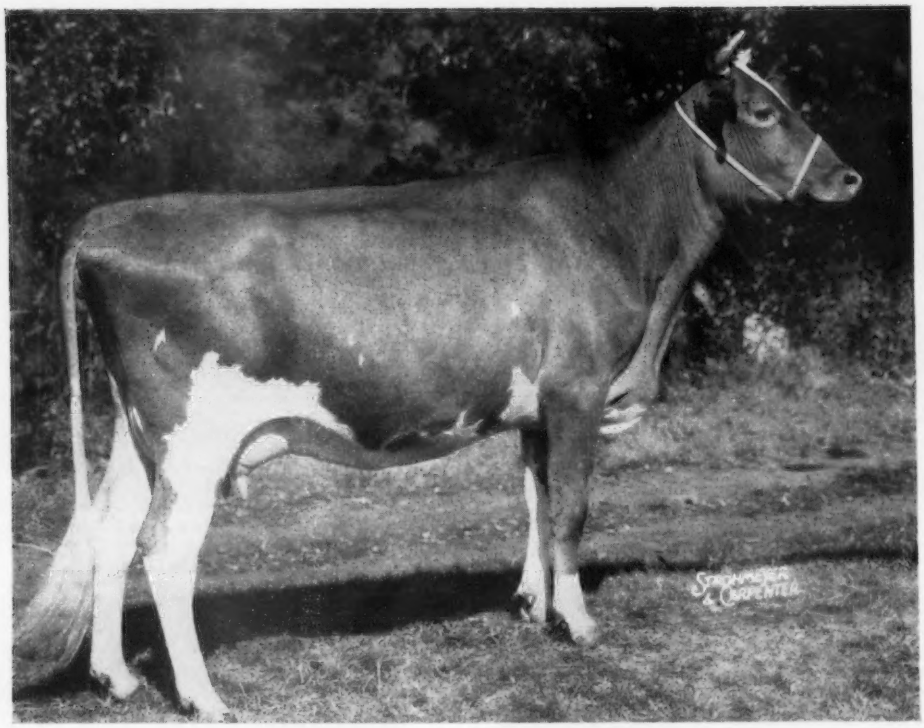

Norgert's Alexis Carrie

1st 2-year-old, National, 1957, in class of 27.
1st 2-year-old, International, 1957, in class of 17.
4th 2-year-old, Northern Ill. Parish Show, 5th Ill. and Wis.
Sire: **Norgert's Alexis Scotsman**
Dam: **Norgert's Royal Carolyn,** VG '55 '57
11074—577—Jr4—HIR—2x in 313 days

We also received Honorable Mention Two-Year-Old on our bull, **Norgert's Royal S. Commander,** 1st 2-year-old, Sr. & Gr. Ch., Northern Ill., 2nd 2-year-old, National, International, and Wis. 4th at Ill. State Fair. Res. All-American Jr. Yearling, 1956. **He is our Junior Herd Sire.**

VISITORS ALWAYS WELCOME AT THE FARM

Wethersfield

HIMSELF

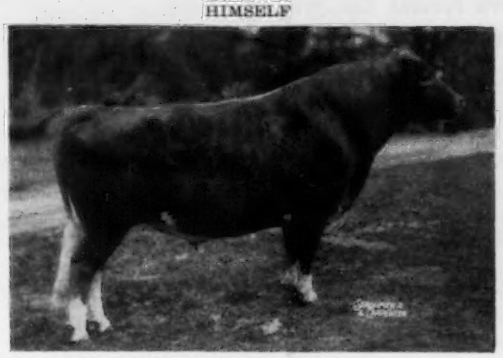

Sire: **Fairlawn Peerless Actor, AR**
Dam: **Riegeldale King's Blanche,** (VG '47 '48 '49 '51) 14609—761—Jr2—365C—3x, 11477—588—Sr3—305C—2x, 11623—605—Sr4—305C—2x, 15244—841—5yrs—365C—3x. Sold for $9,000, 1953. 2 AR sons, 3 AR daus., full sisters, 1 E, 2 VG.

WE **HAVE** ONE OF THE GREATEST PROVEN SIRES OF THE BREED

●

FAIRLAWN ACTOR'S HOLLISTON

26 daus., 33 rec. M.E.—305—2x av. 9492 lbs. milk, 5.2%, 493 lbs. fat. His 7 nearest dams av. 13331—724. His 10 Excellent half-sisters high records, all immature but one, av. 15406 M — 765 F.

●

HIS FROZEN SEMEN FOR SALE

SEND FOR INFORMATION

Federal Accredited No. 223191 — Mass. Bang's Free Herd No. 49

Telephone: Danvers 101-W

REX O. LePARMENTIER — **WETHERSFIELD, DANVERS, MASS.** — A. M. GOEDECKE, Herd Manager

FOR SALE — SONS OF FAIRLAWN ERMINE'S KING . . .

Add the blood of the ERMINE family to your herd

FAIRLAWN ERMINE'S KING — Born October 10, 1950

14 daughters in our herd. His oldest daughter finished with 13481—719—Jr2C—3x.

Sire: **FAIRLAWN H. EASTERN KING** — sire of the Res. All-American Sr. Get of Sire, 4 consecutive years. 55 progeny have sold for an average of $3,243. 54 daughters, 109 records average 10429—538—305—2x—M.E. 47 daughters classified, 6 E, 21 VG, 14 D.

Full Sister to ERMINE'S KING

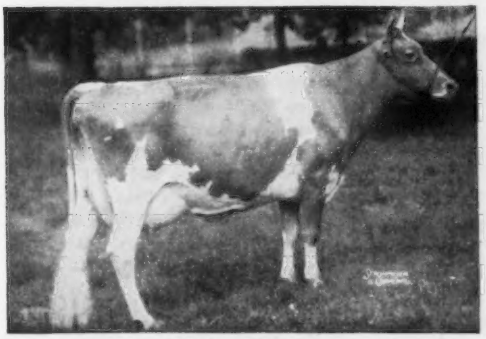

FAIRLAWN K. GLORY (5 times E)
Sold for $9,500
13414—622—Jr2—365C—3x, 17244—815—Jr4—365C—3x
She is a full sister to
NYALA KING'S CAVALIER ($10,000)

Dam of ERMINE'S KING

FAIRLAWN PEERLESS ERMINE (VG)
17855—893—8yrs—365—3x, 16892—838—10yrs—365—2x. Died June 8, 1956, at 15 years and 11 months of age. Dam of 13 calves including Fairlawn K. Glory (see opposite).

A maternal brother to our Ermine's King bull, Nyala Ermine's Bonanza, is doing a top job in Idaho. A daughter recently sold for $2,100 to Woodacres. 10 Bonanza daughters classified in 1957, all above the line, 2 E, 6 VG, 2 D.

The Ermine's King sons are in demand. 4 full brothers by King, out of our Bluebell family were featured and the 5th full brother from the Bluebell family offered for sale (see page 908, October 15, 1957 Guernsey Breeders' Journal). Another Ermine's King bull, Nyala King's Financier, is owned by Philip G. Cole, Norwich, Vt. Nyala King's Champ, another Ermine's King son, is in service in the herd of Otis R. Dodson, Harrisburg, Pa.

MAKE YOUR NEXT BULL CALF A SON OF FAIRLAWN ERMINE'S KING . . . HIS SONS FOR SALE

Registered Guernsey Cattle — T. B. and Bang's Cert. No. 497

NYALA FARM ● Greens Farms, Connecticut

F. T. BEDFORD, Owner — HORACE LANUTE, Managing Herdsman — Please address correspondence to MRS. J. W. FOSTER, Mgr.

Indiana Guernseys

Cow Families Play An Important Part In Our Breeding Program

Proudly We Present Our WILMA Family

COTTAGE FARM WISTARIA'S WILMA

8239—395—Jr3—305C—2x, 8046—384—5yrs—305C—2x
8483—355—8yrs—305—2x, 10256—476—9yrs—HIR—365—2x
10933—512—11yrs—HIR—365—2x
Dam of 6 daughters (4 AR)

Golden Haven Levity Wilma
6191—311—Sr2—HIR—305C—2x
7337—376—Sr3—HIR—279C—2x
9047—466—Sr4—HIR—296C—2x
10707—600—5yrs—HIR—305—2x

Golden Haven Golden Lottie
12077—643—Jr2—HIR—365C—2x
11310—618—Sr3—HIR—305—2x

Golden Haven Noble Wistaria
6966—350—Jr2—HIR—305C—2x
8090—414—Jr3—HIR—305C—2x
10178—540—Jr4—HIR—365—2x

Golden Haven Levity Wistful
7578—384—Jr2—365C—2x

WILMA'S son, born November 14, 1956, by Ideal's Neocene (see our advertisement, November 15, 1957 Journal) is for sale.

Just Sold to Mr. and Mrs. Carl J. Saathoof and Family, R. R. 1, Lafayette, Indiana, **GOLDEN HAVEN LADDIE,** by Neocene and out of Golden Haven King's Lotus, 10984—669—Jr2—HIR—365—2x (pending), a granddaughter of Wilma out of Lottie.

Buy your next herd sire from a cow family with production and longevity such as our Wilma family.

GOLDEN HAVEN FARM — R. R. No. 1 — KOKOMO, INDIANA

MR. and MRS. HAROLD COLEMAN and MRS. LOTTIE COLEMAN, OWNERS

PASTURE HAVEN

Typical Of The Kind We Breed And Develop At Pasture Haven

A MEMBER OF THE JUDY FAMILY

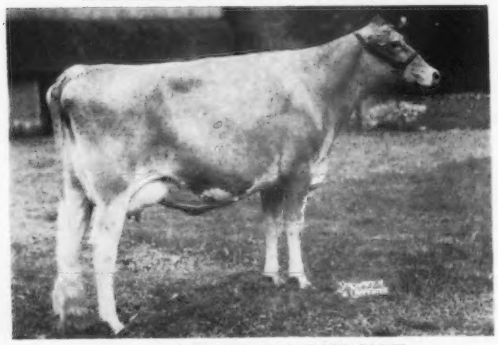

PASTURE HAVEN NOBLE'S JODY
9963—441—Sr2—HIR—305C—2x
11567—534—Sr2—365—2x—DHIA
11486—538—Sr3—HIR—305—2x
12864—591—Sr3—364—2x—DHIA

Sold for $2,400 in The Guernsey Sale, 1957, to J. C. Penney, Gallatin, Mo.

Her Dam — Fountainhead of Our JUDY Family

JUDY MAGNOLIA
10999—556—4yrs—325—2x—DHIA
8972—460—5yrs—292—2x—DHIA
10391—520—6yrs—275—2x—DHIA
13089—588—7yrs—HIR—365C—2x
13467—550—8yrs—HIR—305C—2x
15772—605—8yrs—365—DHIA
11119—513—10yrs—HIR—281C—2x
9823—430—11yrs—HIR—305C—2x
10294—455—11yrs—339—2x—DHIA

JUDY is past 12 years of age and still going strong. She is the dam of 8 daughters of which 6 are in our herd and 5 have official records.

A herd sire from this family can do wonders for you.

Write for our list of available stock.

HAROLD C. YODER, Owner VISITORS ALWAYS WELCOME **SYRACUSE, INDIANA**

New England Guernseys

ALWAYS A SOURCE OF GOOD BREEDING STOCK

25% Of Our Milking Herd Are Daughters Of —
PHAROS FROST KING — THE LARGE, TYPY KIND WITH EXCELLENT UDDERS THAT REALLY MILK.

FROST KING is the sire of 41 daughters, 129 records, that average 9848 lbs. milk, 475 lbs. fat, 305—2x—M.E.

These FROST KING Daughters Are Being Bred To Our MISTER TOPS and WAR LORD Bulls.

McDONALD FARMS MISTER TOPS

Born January 2, 1953

His 3 nearest dams — all Excellent — A double cross to LADY AUGUSTA.

His Sire's Dam:
McDonald Farms Gentle (4 times E)
13807—792—Sr4—365C—3x
Sold for $11,750

His Dam:
McDonald Farms Gentle (4 times E)
12646—736—5yrs—365—3x
Full sister to Della and Flute.

His Dam's Dam:
Douglaston Lady Augusta (E)
Dam of 4 Excellent daughters.

McDONALD FARMS ROYAL WAR LORD

Born September 11, 1955

His full sister is Excellent
McDonald Farms Royal Silvene (E)
10060—627—Jr2—365C—3x

His maternal sister is Excellent
McDonald Farms Jolly Token (E)
13335—683—Jr2—365C—3x
Winner of the 1957 Futurity.
All-American 3-Year-Old, 1957.

WAR LORD is sired by McDonald Farms Jolly Paragon, sire of the Reserve All-American Jr. Get, 1957, he by McDonald Farms High Neptune, sire of the All-American Sr. Get, 1957, and from the Lady Augusta family.

STOCK FOR SALE

BROAD HILL FARM

Farm is located 1 mile southeast of West Granby.
WEST GRANBY, CONNECTICUT

TUDOR F. HOLCOMB, Owner Telephone: Simsbury Div. OLfield 32576 VERNON GARRITY, Herdsman

---

SALTER FARMS • *"Breeding For The Future"*

WE GET MORE ENTHUSED ABOUT OUR SON OF BETTINA AS HIS FIRST DAUGHTERS APPROACH THE TIME OF FRESHENING. BETTINA HAS, TO DATE, 114780 LBS. MILK, 6,586 LBS. FAT.

NYALA PRINCE'S PROUD LAD

Born December 5, 1953

Sire: **Nyala Peerless Prince, AR**
22 daus., 38 rec. M.E.—305—2x av. 10143 M, 5.1%, 519 F. 20 daus. classified av. 84.0%. By Fairlawn Peerless Actor, AR, out of Fairlawn Peerless Ermine, VG, 3 records over 800, 17855—893—8yrs—365—3x, 4 AR daus. av. 15383 M, 764 F.

SONS OF LAD FOR SALE

OUT OF OUR BEST COWS

His Dam: **Nyala Supreme Bettina** (Very Good '49 '51 '53 '54 '57), 13071—752—Jr2—365—3x, 13606—757—Sr3—365C—3x, 17125—974—Sr4—365C—3x, 11198—681—6yrs—305C—2x, 17310—1027—7yrs—365C—3x, 18626—1071—8yrs—365C—3x, 16610—955—9yrs—365C—2x, 7234—369—10yrs—2x in 149 days.

SALTER FARMS

KATHARINE SALTER
Owner

On Ed Hagen Road at Salem Four Corners
COLCHESTER, CONNECTICUT

CHARLES F. DIMMOCK
Manager

Flash

From Deep Lake

TESTIMONY TO FLASH'S GREATNESS FROM AN OLD HAND:

"I believe much credit goes back to years of breeding such animals. That it takes a long time to see the benefit of far-sightedness, I had some knowledge of this breeding. After seeing Flash's dam, and she doing so well on test, I went back to the pen where this calf was with six others. He was the one to buy. I am sure you will do a wonderful job breeding superior cattle. Economic conditions today warrant the kind of cattle Flash is siring. They produce. We all like to see a beautifully balanced cow, but must not forget the udder. Flash has been able to transmit these remarkable qualities. They speak for themselves at the pail, in classification, in show ring. I appreciate your confidence in my judgment in asking for my appraisal. I am confident this bull will be one of the Great Bulls of the breed, as he has already demonstrated."

HORACE B. LANUTE, NYALA FARM

FLASH SEMEN IS NOW FOR SALE

DEEP LAKE FARM

Lakeville **Connecticut**

WHAT THE COWS ARE DOING

OFFICIAL HERD IMPROVEMENT RECORDS

HIR records must equal or exceed 438 pounds of butterfat on a mature equivalent 305-2X basis in order to be published in the Guernsey Breeders' Journal. The records of cows in a herd owned by individuals other than the herd owner are published under the herd owner. It is impossible to publish them separately.

OWNER AND RECORD	Age	Days In Milk	Lbs. Milk	Lbs. B. Fat
CALIFORNIA				
BOOS BROTHERS, CREST VIEW FARM, REEDLEY				
Crest Views Select V Lady	3-3	305-2X	10709	544
s. Palmway's Select V. General		d. Sierra's Lily of The Valley		
FLORIDA				
SCHMID, WALTER & SON, SARASOTA				
Dinsmore Jury Justina	6-2	305-2X	11859	543
s. Dinsmore Juryman		d. Dinsmore Royal Justine		
Sequels Special	7-11	305-2X	10854	464
s. Quanqual Southbound Sequel		d. Royal's Special		
Tarbell Lady Freesia	3-6	305-2X	10602	485
s. Woodacres Royal Prince		d. Tarbell Peerless Freesia		
WARD, CARROLL L., JR., LAY LAINE GUERNSEY FARM, GOLDENROD				
Wardhaven D Martha Lassie	5-1	300-2X	8442	433
s. Quail Roost Noble Spur		d. Wardhaven Donna Lassie		
Lay Laine Judys Peggie	4-3	305-2X	9623	485
s. Riegeldale Emory's Judicator		d. Resolute's Sussie's Nell		
Lay Laine Glory Bell	3-11	305-2X	9347	483
s. Hollywood's Glory Boy		d. Bonnie's Supreme Belle		
GEORGIA				
CLINE, D. L., CLINE'S GUERNSEY FARM, CARTERSVILLE				
Glen Haven Baroness Marina	11-3	305-2X	9952	530
s. Douglaston Baron Patrick		d. Glen Haven Sunshine		
IDAHO				
DANIEL, KENNETH H., KENMAX STOCK RANCH, GOODING				
Kenmax Apaches Luceen	5-3	216-2X	9189	409
s. Boulder Bridge Apache		d. Kenmax Counterfeit's Lucy		
Kenmax Leaders Lolita	4-0	363-2X	20604	820
s. Toponis Lindy's Leader		d. Kenmax Oscar's Lottie		
HARDER, C. A. & SONS, FERN LANE GUERNSEY FARM, BUHL				
Fern Lane Rosie	3-2	298-2X	7857	446
s. Western Glow Melba's Magic		d. Rival's Rose		
Fern Lane Lola	3-2	299-2X	8697	395
s. Dunwalke D. Fashion		d. Fern Lane Lollie		
Fern Lane M Viola	2-2	305-2X	9813	487
s. Western Glow Melba's Magic		d. Aldahome Phyllad's Vera		
Fern Lane Rosemary	2-2	305-2X	10242	455
s. Fern Lane Belle's Beau		d. Rival's Rose		
Fern Lane Clarice	2-2	305-2X	8812	421
s. Fern Lane Belle's Beau		d. Fern Lane Cora		
INDIANA				
BEATY, EVERETT R., THE GOLDEN GRANGE, HUNTINGTON				
Linland Sue Anna	11-1	290-2X	13744	643
s. Thespian's Butterfat Rex		d. Linland Suzette		
Golden Grange O Pearl	9-1	190-2X	7904	325
s. Meadow Lodge King's Oklahoma		d. Golden Grange W. Opal		
Golden Grange Ideal Jane	6-11	271-2X	10029	508
s. McDonald Farms Augusta's Ideal		d. Golden Grange O. Janice		
Golden Grange Ideal Freda	6-9	290-2X	11663	608
s. McDonald Farms Augusta's Ideal		d. Golden Grange W. Foam		
Golden Grange Ideal Bea	6-11	207-2X	7617	359
s. McDonald Farms Augusta's Ideal		d. Golden Grange R. Berda		
Golden Grange Ideal Opal	6-6	262-2X	10907	532
s. McDonald Farms Augusta's Ideal		d. Golden Grange Opalla		
Golden Grange R Princess	5-11	211-2X	7763	390
s. Meadow Lodge King's Raider		d. Princess Meadoe of Manitou		
Springbrook Farm R Lisa	4-11	305-2X	11280	584
s. Lady Augusta Ideal's Raider		d. Springbrook Farm F. Isabelle		
Golden Grange Ideal Carmen	4-5	216-2X	9198	453
s. McDonald Farms Augusta's Ideal		d. Golden Grange O. Carlene		
Golden Grange Ideal Marietta	4-3	185-2X	8027	406
s. McDonald Farms Augusta's Ideal		d. Golden Grange R. Marietta		
Golden Grange Ideal Lassie	3-4	286-2X	8173	420
s. McDonald Farms Augusta's Ideal		d. Golden Grange R. Pride Lady		
Golden Grange Ideal Donna	3-1	291-2X	8278	431
s. McDonald Farms Augusta's Ideal		d. Golden Grange O'Belladona		
Golden Grange Ideal Rose	4-4	283-2X	8011	432
s. McDonald Farms Augusta's Ideal		d. Golden Grange R. Rosilinda		
Golden Grange Ideal Vesta	3-10	305-2X	10992	528
s. McDonald Farms Augusta's Ideal		d. Golden Grange Investor		
Golden Grange Ideal Oma	3-11	208-2X	7820	406
s. McDonald Farms Augusta's Ideal		d. Golden Grange R. Omega		
Golden Grange P Grace	3-11	194-2X	5614	316
s. McDonald Farms Steadfast Paul		d. Walker Farms Maestro's Graceful		
Golden Grange Ideal Julia	3-7	298-2X	10277	517
s. McDonald Farms Augusta's Ideal		d. Golden Grange O. Juda		
Golden Grange Ideal Amelia	2-5	305-2X	10677	520
s. McDonald Farms Augusta's Ideal		d. Golden Grange R. Omega		
Golden Grange Ideal Fawnette	2-3	266-2X	7772	426
s. Golden Grange Ideal Superior		d. Golden Grange Ideal Fawn		
Golden Grange Queen Bonna	2-3	277-2X	6716	365
s. Golden Grange Ideal King		d. Golden Grange Ideal Belle		
CRAIG, REUBEN A., LEAFY LANE FARM, KOKOMO				
Leafy Lane Matchless Faithful	8-4	305-2X	13633	748
s. Gayoso Levity Matchless		d. Dividend's Duchess		
Leafy Lane Matchless Valentine	7-10	305-2X	11135	674
s. Gayoso Levity Matchless		d. Dixie Lee of Leafy Lane		
Leafy Lane Matchless Whisper	4-11	231-2X	8230	493
s. Gayoso Levity Matchless		d. Kitchener Fearless Iona		
DUFF, W. F. & SON, "DUFFIELDS", LEBANON				
Duffield T Imris	5-10	305-2X	8569	453
s. Gardenville King's Thor		d. Duffield J. Imogene		
Duffield T Freda	3-1	301-2X	7677	395
s. Gardenville King's Thor		d. Duffield J. Flossie		
Duffield S Willa	2-3	305-2X	8234	410
s. McDonald Farms Fore Strong Boy		d. Duffield G. Winifred		
Duffield G Frances	2-1	305-2X	6287	377
s. Duffield J. General		d. Duffield J. Fancy		
Duffield S Priscilla	2-0	275-2X	7837	410
s. McDonald Farms Fore Strong Boy		d. Sentry's Gay Princess		
HINSHAW, CLYDE E., FOUNTAINE FARM, FOUNTAIN CITY				
Fountaine Royal Ramona	3-0	305-2X	8330	431
s. Curtiss Candy Lucky Royal		d. Fountaine Golden Greta		
HOCHSTETLER, LEVI R., U CREEK MEADS FARM, NAPPANEE				
U Creek Dollys Goldie	3-8	305-2X	11175	602
s. Yellow Creek Merrymaker		d. Senator's Daughter Dolly		
U Creek Lelas Leanore	2-4	305-2X	7937	402
s. Lake Louise King of Villa Crest		d. Villa Crest C. Lela		
HOLDEN, M. U. & R. L., COLLINWOOD FARM, COLUMBIA CITY				
Collinwood Puntas Dewdrop	6-2	305-2X	9055	472
s. Brooklandwood Dude		d. Kenfleur's Punta Q		
Collinwood Lovely Song	2-2	305-2X	7311	363
s. Lake Louise King of Villa Crest		d. Collinwood Melodious		
METZGER BROTHERS, SOUTH VIEW FARM, SOUTH WHITLEY				
South View Butterfat Benita	4-2	305-2X	8360	419
s. Y. C. King's Charity Butterfat		d. South View J. Bell		
WENGER, RUSSELL J., VALLEY SET FARM, GOSHEN				
Valley Set Stars Linda	2-7	365-2X	12226	669
s. Wilgorlan Farms King's Star		d. Valley Set M. Sadie		
YOUNG, BION, DUTCH MILL FARM, PLEASANT LAKE				
Dutch Mills D Violet	2-0	300-2X	8717	419
s. Hickory Shores Dictator		d. Dutch Mill's Hoosier Vicki		
Dutch Mills Vera	2-2	305-2X	7705	369
s. Curtiss Candy Noble Curtiss		d. Dutch Mill's Venia		
Dutch Mills Joker	2-7	275-2X	8320	420
s. Dutch Mill's Noble Veep		d. Dutch Mill's V. Jingles		
YOUNG, WALTER L. & SON, GRAIN MEADOW GUERNSEY FARM, GREENTOWN				
Joyce Judy of Rose Hill	2-7	365-2X	8982	456
s. Lookwell S. Baronet		d. Jeannie of Rose Hill		
KANSAS				
VAN HORN, KEITH W., VANSDALE FARM, SABETHA				
Vansdale Justices Gratitude	6-10	305-2X	10091	493
s. Skyline Justice		d. Vansdale Reliance's Frolic		
Vansdale Hightimes Janet	2-1	305-2X	6638	377
s. Skyline Hightime		d. Vansdale King's Jubilee		
Vansdale Hightimes Janis	2-2	305-2X	7013	382
s. Skyline Hightime		d. Vansdale King's Jubilee		
Vansdale Models Julia	2-1	305-2X	7708	418
s. Skyline Distinctive's Model		d. Vansdale Majesty's Jula		
MAINE				
COLE, ROBERT W., COLE FARM DAIRY, BIDDEFORD				
Cole Farm Golden Premiere	7-7	305-2X	10997	491
s. Buster of Roundabout Farm		d. Maple Grove H Goldie		
Cybatina Bonnie	4-3	305-2X	10393	544
s. Cybatina Justice		d. Cybatina Babs		
Cole Farm E Gwen	3-6	305-2X	10854	549
s. Sheldegren Edgar		d. Cole Farm Cadillac Persis		
Cole Farm Princes Della	3-0	305-2X	8918	413
s. Green Meads Sunset Prince		d. Cloverluck Lady Delilah		
MARYLAND				
BAILEY, ALBERT J., LOST COIN FARMS, HEBRON				
Lost Coins M Angel	6-3	305-2X	9918	486
s. Cosquay's Monarch		d. Coronet's Damsel of Lost Coin		
Lost Coins Blazes Adelene	3-3	305-2X	7824	427
s. Monterey Blaze		d. Lost Coin's M-Darlene		
BURLING, EDWARD, JR., RICH NECK MANOR FARM, CLAIBORNE				
Rich Neck Claiborne Aster	4-7	300-2X	8909	435
s. Lazy River Lord Claiborne		d. Pearl of Old Stone House		
Bell of Dawn	2-5	305-2X	8239	377
s. Hominy Hill Prince Arthur		d. Lazy River Lucky Bell		
Rich Neck C Joyce	2-4	305-2X	8378	391
s. Lazy River Lord Claiborne		d. Pearl of Old Stone House		
Rich Neck A Dancey	2-3	305-2X	11023	495
s. Fairlawn Actor's Acme		d. Rich Neck Manor Daffodil		
Lazy River Aces Patience	2-5	365-2X	12865	536
s. Franchester Levity Ace		d. Hi Holly Golden Patricia		

CARROLL, P. A., ESTATE, DOUGHOREGAN MANOR, ELLICOTT CITY
Manor Idalia 3-11 305-2X 7849 423
s. McDonald Farms Inheritor d. Manor Tiara
Manor Royal Julie 2-0 305-2X 8517 380
s. McDonald Farms Royal Sanction d. Manor Julie
Manor Royal Innovate 2-1 305-2X 7691 357
s. McDonald Farms Royal Sanction d. Manor Innovate
CLOVERLAND FARMS DAIRY, INCORPORATED, CLOVERLAND GUERNSEY FARMS, PHOENIX
Cloverland Farms K Allicon 7-3 305-2X 12385 587
s. Pine Manor King's Knight d. Valleywood Cherry Blossom
Cloverland Farms F Sofia 5-2 305-2X 12051 569
s. Pharos Indenture's Frosty d. Cloverland L. Fashion
Cloverland Farms S Queenie 4-7 305-2X 11845 562
s. Cloverland Steadfast d. Cloverland L. Queen
Cloverland S Dollie 4-3 305-2X 11042 578
s. Cloverland Steadfast d. L. O. K. 's Doll of Mercer
Cloverland S Anna Lee 4-0 305-2X 8969 436
s. Cloverland Steadfast d. Cloverland Farms K. Annabelle
Cloverland V Flossie 3-3 305-2X 8808 450
s. Wilgorlan Farms Valor d. Cloverland Farms Bo Peep
Cloverland K Lenora 3-1 305-2X 11706 552
s. Pine Manor King's Knight d. Gardenville Princess Leona
Cloverland S Printa 2-10 305-2X 10378 474
s. Cloverland Steadfast d. Foxburg's Knight's Princetta
COHEY, ALLEN H., CHESTERTOWN
C Fs Titans Rosette 5-9 305-2X 13956 602
s. Thornbeck Foam's Titan d. C. F. 's Rose Bloom
Almar Anita 2-4 305-2X 9503 421
s. Green Acres Coronet d. Kennersley Pat Anita
DEVILBISS, M. HOWARD, LIN-ZEE FARM, NEW WINDSOR
Chinquapin Hill Helena 5-1 305-2X 10573 540
s. McDonald Farms Inheritor d. Chinquapin Helena
HULL, JOHN H., "HULLSIDE", WESTMINSTER
Hullside Supreme Remembrance 11-1 365-2X 11433 541
s. Val's Supreme of Pine Grove d. Guardian's Princess Rose Bud
Hullside Governors Julia 3-3 305-2X 9554 462
s. Riegeldale Maxim Governor d. Hullside Supreme Jane

MASSACHUSETTS

CAIN, JOHN E., COMPANY, ALFALFA FARM, TOPSFIELD
Alfalfa Farm Prims Dimple 3-3 305-2X 10278 432
s. Flying Horse Prim's Master d. Alfalfa Farm Honey Dimple
Alfalfa Farm Gs Fancy Free 2-7 305-2X 9061 452
s. Flying Horse Double General d. Lincoln St. Fancy Free
FOWLES, ELWYN M., SUNNYDELL FARM, SOUTHAMPTON
Sunnydell Cherubs Joy 5-1 281-2X 10149 505
s. Lynbrook Anita 2d's Cherub d. Sunnydell Lad's Jingle
GOODFIELD, CHESTER E., GUERNSEY DELL FARM, HARDWICK
Safeguard Norma of Hardwick 9-1 291-2X 15549 746
s. Caumsett Safeguard d. Lanandy Brilliant Norma
Cybatina Trubies Clara 4-7 305-2X 10485 513
s. High Mowing Diamond Trubie d. Ketchen's First Lady
McGREGOR, F. JEANNETTE, OLDFIELDS FARM, SHERBORN
Oldfields Cherry 5-5 305-2X 8974 450
s. Langwater Sagamore d. Innisfree Cherub's Butterball

MICHIGAN

KIRK, NORMAN R., NOR-BER FARM, CASSOPOLIS
Kays Thelma of Walnut Lane 8-2 254-2X 11863 567
s. Oak Island's Fritz d. Ada's Kay of Walnut Lane
Verdas Verona of Niles 3-6 305-2X 9050 472
s. Blossomland Hero d. Golden Noble Verda of Niles
Joyful Bess of Niles 3-7 247-2X 9346 503
s. Blossomland Hero d. Esther's Joyful of Niles
Nor Ber Polly 2-8 259-2X 8605 456
s. Pers Lee Buttercup's Noble d. Pers Lee Mary's Poinsetta
Nor Ber Flossie 2-2 234-2X 8967 445
s. Sagamore Rex d. Lockshore Irene
Nor Ber Miss Dainty 2-1 204-2X 6582 290
s. Sagamore Rex d. Kay's Thelma of Walnut Lane
Nor Ber Hope 2-4 226-2X 7567 403
s. Sagamore Rex d. Nor-Ber Butterfat Goldie

MISSISSIPPI

BOWDEN, JONES E., GAYOSO VIEW FARMS, HORN LAKE
Lansdowne Betty Rose 8-6 365-2X 11154 522
s. Flying Horse Footprint d. Ferdinand's Betty Rose
Station Camps V Frieda 4-10 365-2X 12444 661
s. Fairlawn Performer's Valiant d. Quail Roost Lady Primrose
Station Camps V Gracie 4-10 365-2X 11622 559
s. Fairlawn Performer's Valiant d. Nejasco Meteor's Lucy
Woussicket De Conde Laura 4-10 316-2X 7917 442
s. Woussicket De Conde d. Villa Crest King's Lana
TURMAN, W. F. & SON, TURMAN FARMS, HORN LAKE
Gippy Chiefs Mercy 9-6 305-2X 8388 443
s. Bournedale Double Chief d. Gippy Count's Mercedes
Mo La Jac Virginians Pride 6-0 305-2X 10658 532
s. Riegeldale Emory's Virginian d. Mo-La-Jac Lucky Pride
Turmans N B Dutch Girl 3-5 305-2X 10100 466
s. Turman King's Naughty Boy d. Gayoso Commando's Dutchess
Turmans N B Florinda 3-1 305-2X 8253 408
s. Turman King's Naughty Boy d. Turman Gabe's Flowergirl
WALKER, G. B. & SONS, WALKER FARMS, STONEVILLE
Walker Farms La Cla 4-6 305-2X 9585 459
s. Walker Farms Noble Lad d. Walker Farms Piper Clarina
Walker Farms Foremost Jane 3-3 305-2X 9565 425
s. Walker Farms Foremost d. Walker Farms Piper Justine
WILLIAMS, MARY L. & THOMAS, STATE LINE GUERNSEY FARM, OLIVE BRANCH
Station Camp Lucky Farnia 4-1 269-2X 8508 454
s. Station Camp Lucky Ace d. Station Camp Cyrene

NEW HAMPSHIRE

FRANKLIN, MABEL C. & WALTER, HOB NOB FARM, DOVER
Hob Nob Kay 4-8 305-2X 9535 518
s. Great Elm His Louis d. Walnut Crest Prophet's Marcel
GREER, WILLIAM E., GREEN CROSS FARM, SALEM DEPOT
Green Cross Lilacs Linda 1-11 298-2X 7094 372
s. Mulhocaway Rosenkavalier d. Mink Hill Nick's Lilac

NEW JERSEY

CORY, ROBERT, GUERNSEYLEA FARM, HACKETTSTOWN
Guernseyleas M Donna 8-0 305-2X 10420 539
s. Convent's C. Mardi Gras d. Green Valley Donna
Guernseyleas Emperors Favor 6-3 305-2X 9426 449
s. Winlochan Emperor d. Guernseylea's King's Fashion
Guernseyleas Emperors May 5-3 305-2X 8848 449
s. Winlochan Emperor d. Bear Haven's Maxim's May
Guernseyleas G J Donna 4-1 256-2X 7995 379
s. Gwynllan Junior d. Guernseylea's M. Donna
PATRICK, ROY C., QUINTON STOCK FARM, SALEM
Quinton Maxims Maryanna 4-8 305-2X 10801 527
s. St. James Maxim d. Ivanhoe's Susanna
Quinton Maxims Phyllis 3-5 305-2X 9524 485
s. St. James Maxim d. Barnby Moor Phyllis
PRICKETT, RUSSELL, HADDON FARMS, MARLTON
Haddons M Cupid 5-1 305-2X 11751 610
s. Sterlingold Melvin d. Haddon's Ram Clara
Haddons J Virginia 4-9 305-2X 11018 563
s. Fairlawn Actor's Jupiter d. Victory's Millside du Valet
Haddons J Trifler 3-2 365-2X 11894 627
s. Fairlawn Actor's Jupiter d. Haddon's Trixie
Haddons C Mabel 3-0 302-2X 8215 419
s. Haddon's J. Count d. Haddon's Ram Martha
WINSTON, JOHN L., MR. & MRS., MT. PAUL FARM, GLADSTONE
Rycklaver Golden Celeste 6-2 305-2X 9611 451
s. Fairlawn Golden Maxim d. Rycklaver Stardust

NEW MEXICO

TAYLOR, J. W., CHELTEN FARM, LAS CRUCES
Ben Lomond Docs Daisy 7-11 305-2X 9859 513
s. Doc of Sun Shine Valley d. Queen's Dandy Dot
Seco Im Prints Cora 5-7 305-2X 11653 599
s. Seco Im-Print d. Seco Monitor's Columbine
ZARTMAN, L. G., MARLEA GUERNSEY FARM, ALBUQUERQUE
Louises Pansy 5-4 305-2X 10113 448
s. Bye George Rasmus d. Pansy's Lady Louise
Elain Edie of Marlea 3-11 284-2X 8641 454
s. Bye George Ulysses d. Ben Lomond Doc's Edie
Marleas Imperial Rosezell 2-4 265-2X 9909 458
s. Bye George A. Timothy d. Oven's Angle's Rilma

NEW YORK

CHAUNCEY, A. WALLACE & LOUISE R., COVE HOLLOW FARM, EAST HAMPTON
Ideals Triumphs Carrine 5-9 270-2X 8739 453
s. Ideal's Triumph d. Ideal's Satellite's Carrine
Ideals Maximals Kate 4-1 305-2X 11242 596
s. Ideal's Maximal d. Ideal's Standbest Kate
CHRISTAL, HENRY I., HANOVER HILL FARM, YORKTOWN HEIGHTS
Brookdell Sunna 14-5 305-2X 11013 586
s. Red Fox Prince d. Brookdell Sunbeam
Gayheads Coradella 5-10 265-2X 8921 442
s. Fairlawn K. Premier d. Gayhead's L. Cora
Hickrill Mary 4-6 305-2X 8394 476
s. Hickrill Chief Katonah d. Farvue Thunderbolt's Mary
Fawndair Belle N 3-5 365-2X 10217 529
s. Fawndair Nobleman d. Fawndair Bonanza A.
HOLCOMB, CHARLES LEE, GREENE
Holcombs N Cathy 1-11 305-2X 7956 359
s. Foremost J. C. 's Nero d. Peerless Rose Cynthia
Holcombs T Eleanor 2-0 305-2X 7319 400
s. Holcomb's Tommy d. Holcomb N. Evangeline
HOLCOMB, EARL W. & SON, GREENE
Holcombs M Dorla 5-3 293-2X 9979 501
s. McDonald Farms B. B. Magistrate d. Donna's Peerless Drisilla
Holcombs L Lass 3-8 305-2X 9070 443
s. McDonald Farms Le Ptolemy d. Holcomb's Peerless Lorena
Holcombs L Lynette 2-2 228-2X 6417 306
s. McDonald Farms Le Ptolemy d. Holcomb's N. Leatrice
HYLAND, HELEN S., POND ACRE FARM, CRARYVILLE
Willy O Lous Wildflower 10-5 325-2X 14794 725
s. Gayhead's In-comparable d. Willy-O-Lou's Gem
Kirndale Walker Stella 6-3 365-2X 15537 794
s. Elmcrest Peter's Minuteman d. Kirndale Aurora's Ahrabella
Pine Grove Primroses Pearl 5-11 335-2X 14081 954
s. Indian Blossom's Indian d. Pine Grove Primrose
Green Meads Cora 5-6 297-2X 9818 477
s. Coronation Majestic Lincoln d. Coronation Dairymistress
Ideals G Ss Eiletta 6-2 365-2X 19226 1326
s. Gardenville Supreme d. Ideal's Risbecq's Eiletta
Edgewood Hollistans Pheobe 3-6 344-2X 12676 701
s. Flying Horse Fair Hollistan d. Edgewood Peer's Marygold
LAKE, H. SHERMAN, MAPLE LAWN FARMS, LYONS
Maple Lawn J C Lorinda 4-7 305-2X 12633 541
s. Foremost J. C. 's Ivanhoe d. Maple Lawn's Lorna
Maple Lawn Proud Marcella 4-4 305-2X 12068 513
s. Maple Lawn's Baron Pride d. Baron's Margaret of Maple Lawn
LANGMORE FARMS, INCORPORATED, CLUMS CORNERS
Fern Wood Mabel 6-10 365-2X 15783 825
s. Fairlawn K. Premier d. Fern-Wood Martha
RIFORD, L. S., GREYSTONE FARM, AUBURN
Greystone Augusta 6-0 305-2X 11000 451
s. Foremost Acme 5th d. Greystone Royal Fashion
Greystone Charming Martha 5-8 305-2X 10366 504
s. Caumsett Magnet d. Caumsett Eastern Althea
Ridgeway Phar Rae 4-9 305-2X 10059 483
s. Fra-Mar Pharaoh d. Ridgeway Tarelec Radiant
Greystone O R Sally 3-4 305-3X 9474 488
s. McDonald Farms Steadfast Oron d. Greystone Charming Artist
Greystone Actorines Elena 2-3 305-2X 9800 518
s. Fairlawn Actorine's King d. Greystone Princess Sally

SHELDON, L. W. & SONS, LYNWORTH FARMS, FULTON
Lynworth Josie 3-1 305-2X 10475 482
s. Cathedral Pal of Twin Birch d. Lynworth Joan
Verity Farms Lads Gravianne 2-6 305-2X 8695 397
s. McDonald Farms Pre Rose Lad d. Valerian's Gracie
SWEET, KENNETH C., CEDAR DELL FARMS, PINE PLAINS
Elmcrest Peters Lady Jane 7-10 305-2X 11258 651
s. Elmcrest Peter Grey d. Elmcrest Prophet's Lady
Elmcrest Minutes Faith 5-6 305-2X 10220 552
s. Elmcrest Prophet's Minuteman d. Elmcrest Paul's Fawn
Cedar Dell Jethros Yvette 3-10 298-2X 9626 499
s. Med O Dale Faithful Jethro d. Cedar Dell Champion Eva
Mountain Brook Ruth 2-2 305-2X 7793 366
s. Douglaston Khapa's Challenger d. Mountain Brook Mineola
WILSON, H. B., MEADOWBROOK FARM, CALEDONIA
Yeomans Crystal 11-0 305-2X 10084 519
s. Coronation Yeoman d. Calculator's Crystal

OHIO

GROVE, HERMAN, GROVELAND FARM, NORTH JACKSON
Aveshurst Starlet 6-10 305-2X 10836 528
s. Rockingham Superior d. Aveshurst Carol
HANSEN, ARTHUR & SONS, GRAY HAVEN FARM, BELLEVUE
Golden Grange Ideal Mary 4-2 305-2X 12909 643
s. McDonald Farms Augusta's Ideal d. Golden Grange R. W. Mary
KUNS, H. C. & H. T. & SONS, WACALU FARM, CASTALIA
Comfort G Ethelyns Ebbie 3-7 305-2X 11925 499
s. Fanbrook's K. Glory d. Comford's E. Eileen's Ethelyn
SMITH, ANSON B. & FAMILY, ANSMIL FARM, HILLIARDS
Graceland Hoosiers C Ginnie 6-9 305-2X 10688 488
s. McDonald Farms Hoosier d. Graceland Concentrate's Ginnie
Ansmil Lucky Lena 2-7 365-2X 10284 482
s. Welcome In Steadfast Lucky d. Sultan's Lena
Ansmil Dairymaid Lucky 2-7 326-2X 11094 480
s. Welcome In Steadfast Lucky d. Ansmil Dairymaid
Glen Grove Prescotts Evalina 2-4 305-2X 8718 382
s. Welcome In Prescott d. Glen Grove Radium's Eve

OKLAHOMA

HAYES, KENT B., MEADOW LODGE FARM, OKLAHOMA CITY
Lookout Valley Levity Victress 7-5 305-3X 11929 536
s. Curtiss Candy Levity Hero d. Chevalier Virginia's Vickey
Golden Dew Barbaras Queen 6-6 287-2X 11085 500
s. Meadow Lodge Rex's Kingmaker d. Elm's Barbara Rose
Meadow Lodge Krusweet 4-9 290-3X 9550 471
s. Meadow Lodge Rex's Kingmaker d. Meadow Lodge Truheart
Meadow Lodge Miss Klownette 2-5 298-3X 7787 419
s. Flying Horse Maestro d. Meadow Lodge Klownette
Meadow Lodge Miss Editha 2-5 289-2X 7502 393
s. Flying Horse Maestro d. Riegeldale Emory's Editha
Meadow Lodge Miss Kalmana 2-4 288-3X 8196 385
s. Flying Horse Maestro d. Meadow Lodge Kalmana
WINTER, JOHN, JR., PLAINVIEW GUERNSEY FARMS, HITCHCOCK
Green Valley Bright Eyes 7-7 305-2X 10290 480
s. Langwater Bright Lad d. Woodacres Royal Marie
Plainview Farms Kitty 1-11 263-2X 6365 353
s. Meadow Lodge Kingmaker Select d. Green Valley Bette

OREGON

BROWN, J. BUFORD & ORVILLE L., BROWNIES GUERNSEY FARMS, WOODBURN
Brownies Farms S Bernice 4-10 365-2X 11259 570
s. Fair View Judge's Stylist d. Arendt's Betty Lou's Beauty
Brownies Farms L Odie 4-5 305-2X 13601 592
s. Cla-ore Knight's Loren d. Nestucca Rock Opal
COOPER, FENNY & ARLETHA, LACOMB
Foremans Papoose 7-4 277-2X 9903 499
s. Foreman of Prairie Bloom d. Margie's Papoose

PENNSYLVANIA

BUSH, ALVIN R., WYNO FARMS, MUNCY
Zeitler Actors Butterfly 4-6 193-2X 6437 301
s. Zeitler's Nanita's Actor d. Zeitler's Princess Butterfly

RHODE ISLAND

CLARK, GEORGE P. & VERA J., HORSE SHOE FALLS FARM, SHANNOCK
Horse Shoe Pioneers Ruby 5-7 305-2X 11846 556
s. Horse Shoe Conrad's Pioneer d. Princess Ruth de Carteret
Horse Shoe M Goldenbowl 4-10 305-2X 9428 464
s. Gardenville King's Monarch d. Horse Shoe Pioneer's Goldenrod
Horse Shoe P Anise 4-4 305-2X 8959 455
s. Horse Shoe Conrad's Pioneer d. Aldrich Farm Anita
Horse Shoe P Foliage 4-1 305-2X 10739 489
s. Horse Shoe Conrad's Pioneer d. Wadsworth Pride's Folly
RICHMOND, R. S. & C. R., ASHTON KEYNES FARM, LITTLE COMPTON
Lone Maple Butterfat Claireen 11-8 187-2X 6359 292
s. Two Brooks Doublet d. Lone Maple Butterfat June
Ashton Keynes Patty F 5-9 305-2X 11285 562
s. Deershorn A. Foremost d. Ashton-Keynes Gay Patsy

SOUTH CAROLINA

GUESS, J. B., JR., EDISTO FARMS, DENMARK
Edisto Farms Neta 7-0 305-2X 10541 494
s. Clear Springs' Steadfast d. Edisto Farm's Nanette
Edisto Farms D Bashfull 6-4 305-2X 11055 557
s. Edisto Farm's Distinction d. Grassy Grove Maxim's Blossom
Edisto Farms G Memoir 5-9 305-2X 11806 563
s. Fairlawn Hornet's General d. Edisto Farm's Myrtle
Edisto Farms G Valentine 5-1 305-2X 12746 645
s. Fairlawn Hornet's General d. Pecan Hill's Valena
Edisto Farms G Nadel 4-3 305-2X 8629 505
s. Fairlawn Hornet's General d. Appin's Nesta
Edisto Farms Loris 4-2 305-2X 9757 485
s. Edisto Farms Challenger d. Hazelwood's Meadow Lark
Edisto Farms M Vivian 4-1 305-2X 9165 463
s. Nyala Prince's Majestic d. Verne Dale Majesty's Verla
Edisto Farms L Patience 3-11 305-2X 8809 464
s. Edisto Farms G. Leader d. Edisto Farms Pollyana
Edisto Farms G Celeste 3-3 295-2X 8000 419
s. Fairlawn Hornet's General d. Verne Dale Majesty's Clara
Klondike Raiders Frilly 3-5 276-2X 10871 478
s. Klondike Holliraider d. Klondike Foremost Fay
Edisto Farms Bft Fable 3-2 305-2X 11394 585
s. Quail Roost Butterfat d. Edisto Farms Felice
Edisto Farms M Janette 2-11 305-2X 9800 522
s. Nyala Prince's Majestic d. Edisto Farm's Joyful
Edisto Farms M Forget 2-2 305-2X 7772 403
s. Nyala Prince's Majestic d. Edisto Farm's Forget
GAMBLE, S. WAYNE, PENN BRANCH FARM, LANE
Pee Dee Farms Pride 7-9 305-2X 11189 520
s. Clear Springs Maxim A. Laddie d. Fairwold's Maxim Pride
Klondike Steads Manet 4-4 278-2X 10060 461
s. Klondike Steadmost d. Klondike Raider's Madge
Penn Branch Majesty Bessie 3-4 305-2X 7976 462
s. Clear Springs His Majesty d. Mayfield Ray's Bess
GASTON, J. PORTER & SONS, GASTON FARMS, RICHBURG
Gastons Maxs Patricia 7-2 305-2X 9952 454
s. Quail Roost Master Max d. Patsy of Neely Farm
Ideals Charmers Miriam 5-9 305-2X 9915 439
s. Gardenville Charmer d. Ideal's Wistar's Miriam
McCASKILL, A. L. & SON, LYNDALE FARMS, BISHOPVILLE
Lyndale Branfords Bonnie 4-6 305-2X 9944 451
s. Lendolure Master's Branford d. SCSH Emb General Bridget
MILLS, FRED T., SALUDA
Phadors Mab 12-1 305-2X 12294 467
s. Riegeldale Phador's Caballero d. Fashion Bess
Edisto Farms G Marilyn 5-8 365-2X 12109 534
s. Fairlawn Hornet's General d. Edisto Farm's Marietta
Breeze Haven Le Faye 4-10 365-2X 9979 509
s. J. C.'s Leader d. Breeze Haven P. Faye
MILLS, T. P., MR. & MRS., BREEZE HAVEN, PROSPERITY
Selfdales Ideal Molly 9-8 305-2X 10322 462
s. Quail Roost Maxim's Ideal d. Magician's Oakhurst Molly
Breeze Haven K Francenia 7-2 305-2X 10584 454
s. Klondike Kimbrough d. Governor's Francine
ROOSEVELT, NICHOLAS G., GIPPY PLANTATION DAIRY MONCKS CORNER
Northern F Lassie 10-0 305-2X 11233 548
s. Foremost Hermes d. Horse Shoe Conrad's Lelah
Gippy Chief Glenda 7-3 305-2X 9821 450
s. Bournedale Double Chief d. Gippy Alert's Gladys
Gippy Prediction Lass 6-1 305-2X 12236 601
s. Klondike Mollie's Prediction d. Northern F. Lassie
Gippy Honor Bessie 5-1 305-2X 9744 450
s. Churn Creek's Country Honor d. Inverness Princess Bess
Gippy Prediction Judy 4-6 305-2X 9720 546
s. Klondike Mollie's Prediction d. Gippy Alert's Jenny
Gippy Don Ceres 2-4 305-2X 7312 391
s. Brays Island Bon-Ton's Don d. Gippy Nero Ceil
Gippy Actor Siren 2-3 298-2X 7540 378
s. Fairlawn Actor's Predictor d. Gippy Opulent Cyrene
Ideals Pretores Rosie 2-5 305-2X 8619 418
s. Ideal's Pretores d. Ideal's Lord Kent's Rosie
Ideals Shields Pet 2-5 305-2X 10474 489
s. Ideal's Shield d. Bloom's Pet of Waterblest
STURGIS, BOBBY K., STURGIS FARM, ROCK HILL
Green Hills Anchor Mab 4-3 305-2X 9921 446
s. Clear Springs' Gay Anchor d. Green Hill's Knight's May

VERMONT

COLE, PHILIP G. & HERRICK, ALLAN, STARLAKE FARM, NORWICH
Bear Havens Kings Elizabeth 7-7 305-2X 11348 575
s. Bear Haven's Coronation King d. Bear Haven's Maxim's Elizabeth
Leeside Northern Dareen 7-6 297-2X 10863 474
s. Leeside Midshipman d. Leeside Champion Dareen

VIRGINIA

BARTENSLAGER, ARTHUR V., BELLEMONTE FARM, CHURCHVILLE
Donna of Bellemonte 5-4 305-2X 10246 510
s. Maegeo Winner's Prince d. Maegeo Maxim's Lizzie
BAYVILLE FARMS, INCORPORATED, NORFOLK
Bayville Fawns Itchen Lass 13-11 277-2X 12133 619
s. Quail Roost Lucky Fawn d. Bayville Bi's Itchen Lass
Dinsmore Queen Murne 13-3 365-2X 14149 534
s. Ruayne King's Majesty d. Dinsmore Myrtle
Bayville Princess Eleanor 10-2 365-2X 12096 521
s. Ruayne King's Comet d. Butler Island Valor Elsie
Arden Colfax Rose Mary 9-6 305-2X 13658 552
s. Riegeldale Emory's Colfax d. Sedgley Ambition's Ruby
Bayville Maxfern Fran 8-8 318-2X 9764 489
s. Clear Springs' Maxim Raider d. Bayville Maxim's Frances
Bayville Impmost Marlene 7-0 305-2X 10726 530
s. Bayville Maxim Impmost d. Bayville Margaret Marlene
Bayville Ray Unity 7-1 245-2X 9205 471
s. Quail Roost Raymost d. Bayville Fawn's Unity
Bayville Ray May 6-9 305-2X 10054 495
s. Quail Roost Raymost d. Maxim's May of Grassy Grove
Hunterdale Golden Polly 5-10 365-2X 9311 536
s. Hunterdale Golden Maxim d. Hunterdale Knight's Charity
Bayville Maxprint Dean 6-2 365-2X 9961 588
s. Fairlawn Maxim's Imprint d. Bayville Princess Dean
Bayville Maxfern Tip 5-5 294-2X 9740 477
s. Clear Springs' Maxim Raider d. Teenie's Tip
Midpines Princess Dainty 5-3 365-2X 11356 570
s. Bayville Royal Ranger d. Bayville Queen Dainty
Bayville Brighteyes 5-1 305-2X 9981 505
s. Bayville Royal General d. Fairlawn Maxim's Hybrid
Bayville Maxprint Ora 5-0 297-2X 7675 431
s. Fairlawn Maxim's Imprint d. Hamhurst Noble Royal's Odelia

Bayville Royal Lassine	4-4	365-2X	14929	725
s. Bayville Royal Leslie		d. Bayville Noblest Lassine		
Bayville Melba Bubbette	4-4	305-2X	8445	540
s. Riegeldale Max's Viking		d. Bayville Maxfern Bubblette		
Bayville Melba Bubbles	4-4	305-2X	7872	455
s. Riegeldale Max's Viking		d. Bayville Maxfern Bubbles		
Bayville Margaret Gertrude	3-11	365-2X	10942	565
s. Bournedale General Mars		d. Whippernock's Lady Gertrude		
Bayville Socute Odelia	3-11	305-2X	11272	532
s. Southampton Maxim		d. Hamhurst Noble Royal's Odelia		
Bayville Socute Tokay	3-10	349-2X	12033	615
s. Southampton Maxim		d. Bayville Contender's Gay Tokay		
Bayville Royal Elsie	3-8	305-2X	13756	546
s. Bayville Royal Leslie		d. Bayville Princess Eleanor		
Bayville Socute Flash	3-5	305-2X	10033	511
s. Southampton Maxim		d. Flash of Green Valley Farm		
Bayville Maxprint Puff	2-8	305-2X	7718	449
s. Fairlawn Maxim's Imprint		d. Mapleton N. Puff		
Bayville Coronet Beverly	2-6	305-2X	9324	518
s. Bayville Maxim Impcharlie		d. Ben's May Belle		
Hanover Hill Bellrica	4-1	305-2X	11839	659
s. Hanover Hill C. Jupiter		d. Hanover Hill J. Belle		
Bayville Lady Marlene	2-1	305-2X	9148	403
s. McDonald Farms Pre Lady's Man		d. Bayville Margaret Marlene		
CAMP, W. M., HOLLIKNOLL FARM, FRANKLIN				
Bear Haven Maxims Nigellia	9-8	305-3X	12277	553
s. Hominy Hill Maxim		d. Langstoon Royal Nigellia		
Namreg Majestys Golddust	8-3	303-3X	9383	442
s. Dinsmore Royal Majesty		d. Aldrich Farm Aurora Maid		
Bournedale Lincolns Veronica	5-4	305-2X	12948	673
s. Bournedale Coronet's Lincoln		d. Bournedale Maxim's Vera		
Holliknoll Majestys Fern	4-11	305-2X	9409	511
s. Holliknoll Maxim Noble Majesty		d. Clear Springs' Majesty's Fern		
Goodleigh Conveyor Sequil	4-4	305-2X	8907	449
s. Goodleigh Romulus Conveyor		d. Goodleigh Atomic Sibyl		
Holliknoll Lucky Star	3-11	305-3X	8654	446
s. McDonald Farms S. Lucky Star		d. Lady McNamara of Rosegill		
Holliknoll Lucky Violetta	3-11	305-2X	9763	600
s. McDonald Farms S. Lucky Star		d. Holliknoll Maxprince Viola		
Holliknoll Majesty Daphne	2-10	305-2X	7946	385
s. Holliknoll Maxim Noble Majesty		d. Brooke's Cross Decima		
CLARK, E. LYLE, JR., CLARKDALE FARM, STUART				
Beaver Creek Hollivistas Joy	11-5	365-2X	11778	555
s. Klondike Hollivista		d. Appin's Joyce		
Ingestre Maxims Nellie Jewel	7-6	218-2X	7666	387
s. Rossmont Pretty Girl's Maxim		d. Ingestre Maxim's Nellie		
CLARK, J. MYRON, RED LEVEL FARM, STUART				
Red Level Actress	4-1	302-2X	8451	480
s. Appin's Warden		d. Appin's Actress		
Red Level Golden Inez	2-3	305-2X	8622	485
s. Bayville Golden Monarch		d. Red Level Premost Idol		
Red Level Golden Beatrice	2-3	305-2X	8071	431
s. Bayville Golden Monarch		d. Red Level Bobolink		
Red Level Golden Pauline	2-2	305-2X	9806	468
s. Bayville Golden Monarch		d. Red Level Foremost Paulette		
CROWGEY, R. R., HAM FARM, WYTHEVILLE				
Dan Valley Lettie	4-11	316-2X	10781	455
s. Twilight's Rambler		d. Elizabeth of Emory's Reliance		
Ham Farm Selena B Geneva	3-11	288-2X	11081	516
s. Caumsett Broadcaster		d. Selena of Ham Farm		
Ham Farm Eddie K I Gallilee	3-1	334-2X	9063	420
s. Ham Farm King Ideal		d. Ham Farm P. Jean Eddie		
DANIEL, CHARLOTTE B., BRANDON FARM, SPRING GROVE				
Brandon Phebe	9-6	305-2X	13002	607
s. Curles Bon Ayre Valor King		d. Brandon Precious Jewelle		
Belnemus Maxs Salley	7-9	305-2X	13419	651
s. Quail Roost Prince Max		d. Blanton's Princess		
Blakeford Ellen May	6-1	305-2X	12429	655
s. Blakeford Formidable		d. Maple Grove Ellen		
Brandon R Ledine	3-2	305-2X	9800	571
s. McDonald Farms Le Robert		d. Forest Hills Farm Linda		
Brandon R Clara Nell	2-7	305-2X	7629	414
s. McDonald Farms Le Robert		d. Brandon Clara Belle		
Brandon A Clarleen	2-5	295-2X	8000	441
s. Holliknoll Nomax Admiral		d. Brandon Clarine		
Brandon G Clara Bee	2-3	305-2X	9778	479
s. Bayville Marvelous General		d. Brandon A. Clara Lee		
ELAM, C. N., BELNEMUS FARM, POWHATAN				
Belnemus Albertas Lucy	3-11	305-2X	10505	477
s. Quail Roost Master Alloy		d. Graceland Max Chic		
Emorys St Patricks Gloria	2-1	305-2X	11192	515
s. Emory's St. Patrick		d. Kay's Lucky Strike's Alese		
Belnemus Emorys Francine	1-11	305-2X	8729	430
s. McDonald Farms Steadfast Emory		d. Resolute's Maxim's Francine		
KNOTT, W. B. & SON, BONNEVILLE FARM, DINWIDDIE				
Sheppard Farms Golden Pokey	5-7	305-2X	7845	439
s. Courtland's Golden Jim		d. Sheppard Farm's Pocahontas		
Bonneville Aces Fawn	2-4	305-2X	10128	391
s. Bonneville Country Ace		d. Valor's Maxim Fawn Princess		
MORRIS, W. J. & SONS, EGGLESTETTON DAIRY FARM, AMELIA				
Egglestettons Allison	7-4	305-2X	9040	440
s. Midview Majesty's Prince Ivan		d. Egglestetton's Peggy Joy		
Shady Rest Royal Dans Flora	5-8	305-2X	12781	558
s. Midview Royal's Dan		d. Paula of Giant		
Egglestettons Pandorette	5-8	305-2X	10734	547
s. Wakefield Lucky Choice's Duke		d. Princess of Bernia 2d		
Egglestettons Azalea	4-6	305-2X	9975	477
s. Minoborya Victory		d. Egglestetton's Laura		
Shady Rest Pegs Paula	4-4	305-2X	9502	480
s. Graceland Max Peg		d. Paula of Giant		
Egglestettons Trilby	3-1	305-2X	10505	460
s. Egglestetton's Lucky		d. Egglestetton's Peggy Joy		
Egglestettons Star	3-0	305-2X	12195	488
s. Whippernock's Hermes		d. Egglestetton's Augusta		
Egglestettons Silver	3-0	305-2X	10272	420
s. Whippernock's Hermes		d. Egglestetton's Alva		
PADDOCK, ASHLEY, MRS., BEN VENUE, THE PLAINS				
Langwater Clemantine	7-3	244-2X	9539	424
s. Langwater Valencian		d. Charlescote Clematis		
Ideals Rose Kings Bessiana	5-6	305-2X	12372	602
s. Fairlawn Actor's Rose King		d. Ideal's Beacon's Bessiana		
Ideals Marmions Jewelette	5-5	297-2X	12075	587
s. Ideal's Marmion		d. Ideal's L. D.'s Jewelette		
RAWLS, E. W. & SON, HILLVIEW FARM, FRANKLIN				
Hillviews Christmas Eve	7-11	305-2X	11630	525
s. Southampton Sultan		d. Hollybrook's Maxim's Clover		
SCOTT, W. H. & BRIDGES, GORDON W., HUNTERDALE FARMS, FRANKLIN				
Hunterdale Knights Daisy	8-8	305-2X	11740	507
s. Grassy Grove Maxim's Knight		d. Ira's Daisette		
Hunterdale Masters Genetta	4-6	305-2X	8747	462
s. Hunterdale Master Maxim		d. Hunterdale Golden Isabella		
VAUGHAN, C. C., 3D, DEERPATH FARMS, FRANKLIN				
Deerpath Virginia Bell	11-2	305-2X	11587	454
s. New Hope Constant's Captain		d. Virginia Bell of De Forest		
VIRGINIA POLYTECHNIC INSTITUTE, BLACKSBURG				
V P I Majesty Glow Joan	9-10	305-2X	10367	537
s. Midview Majesty's Truce		d. V. P. I. Maxim Glow		
WALKER, J. F., PINE GROVE DAIRY FARMS, PORTSMOUTH				
Woodvale May Kings Lorene	8-9	305-2X	10446	500
s. Rosemount May King		d. Royal Lady of Rockwell's Farm		
Pine Grove Lily Patricia	7-4	305-2X	8983	464
s. McDonald Farms Prediction Heir		d. Gold Branch M. F. Glo D. Lily		
Guernsdel Maxim June	5-8	305-2X	11645	542
s. Bournedale Maxim's Duke		d. Rupert's Jewel		
Pine Grove High Lollie	2-10	305-2X	9274	411
s. McDonald Farms Pre Reed		d. Pine Grove Golden Lollie		
Pine Grove Pre Sparkle	2-4	305-2X	8864	459
s. McDonald Farms Pre Lady's Man		d. Benton's Lucky Sparkle		
Pine Grove Pre Vera	2-4	300-2X	7993	381
s. McDonald Farms Pre Lady's Man		d. Pine Grove B Violet's Vera		
YOUNG, W. L., MR. & MRS., ROSE VALLEY FARM, FRANKLIN				
Rose Valley Noble Kate	5-4	305-2X	9888	458
s. Southampton Noble		d. Southampton King's Kate		

WASHINGTON

BOON, C. P., OAK HARBOR				
Rockyhill Violets Cherry	3-3	305-2X	11205	556
s. Mulhocaway Butterfat Beau		d. Darilay Daisy's Violet		
Rockyhill Rosees Primrose	2-11	305-2X	8348	424
s. Mulhocaway Butterfat Beau		d. Del Juan's Rosee		
Rockyhill Nanettes Holly	2-5	305-2X	10092	490
s. Noelbrook Rose's Warrior		d. Nanette of Lincoln Lake		
EKSTRAN, HERBERT V., BROCKWELL FARM, BOW				
Brockwell Royal Minerva	5-3	305-2X	11664	616
s. Western Glow Lou's Royal		d. Brockwell Landon's Mina		
Brockwell Royal Mina	6-3	305-2X	11190	632
s. Western Glow Lou's Royal		d. Brockwell Landon's Mina		
Brockwell Royal Joy	5-2	305-2X	11216	622
s. Western Glow Lou's Royal		d. Alice's Joy of Brockwell		
Brockwell F Clarice	3-8	305-2X	9893	508
s. Coldspring's B. R. Forcaster		d. Brockwell Landon's Clover		
Brockwell F Gilda	3-0	305-2X	8043	413
s. Coldspring's B. R. Forcaster		d. Brockwell Royal Glow		
HENDERSON, WAYNE B., DR. & MRS., RAPAWAY RANCH, PORT ANGELES				
Golden Charm Sunshine	6-10	287-2X	9687	464
s. Golden Charm Clipper		d. Old Homestead's Sunbeam		
Western Glow Fames Modesty	6-5	278-2X	10886	509
s. Western Glow Royal Fame		d. Western Glow Royal Mischief		
Rapaway F Modestys Model	4-1	305-2X	11472	576
s. Coldspring's B. R. Forcaster		d. Western Glow Fame's Modesty		
Rapaway M O W Masher Annette	2-2	305-2X	10632	502
s. Western Glow Man O'War		d. Western Glow F. Masher Ann		
JOHNSON, ALBERT, DENNY-DALE FARM, MOUNT VERNON				
Denny Dale Lucky Clara	3-7	305-2X	10162	539
s. Western Glow Lucky O'War		d. Cupid of Rock Haven		
MEYER BROTHERS, DELPHI DELL FARM, OLYMPIA				
Delphi Dell Prides Lassie	5-6	293-2X	8898	434
s. Delphi Dell Mazie's Pride		d. Clover Dell's Lassie		
Pineval Masters Tango	7-0	316-2X	8272	459
s. Pineval Mountain Master		d. Pineval Hortence		
Sun Glow Susan	5-1	355-2X	9398	505
s. Delphi Dell Sarah's Master		d. Sun Glow Nifty Empress		
Delphi Dell Prudy	3-11	328-2X	11358	596
s. Delphi Dell Sarah's Master		d. Delphi Dell Prudence		
Delphi Dell Rola	2-7	365-2X	9609	508
s. Cedarcroft Regal's Loverbold		d. Delphi Dell Max's Ramona		
Delphi Dell Gay Girl	1-11	365-2X	8261	420
s. Cedarcroft Regal's Loverbold		d. Delphi Dell Gay		
Delphi Dell Pet Delana	1-10	355-2X	7318	411
s. Erwanda's Hi		d. Delphi Dell Dellena's Pet		
NEWMAN, LAWRENCE M., NEW HAVEN GUERNSEY FARM, PORT ORCHARD				
Delphi Dell Lucky Marvela	6-10	305-2X	11150	520
s. Delphi Dell Lilly's Lucky		d. Delphi Dell Stylish Marvela		
River Road Mashers Lulabelle	4-2	305-2X	7385	415
s. Western Glow Masher O'War		d. River Road Royal's Lottie		
OLSON, JAMES P., RIVER ROAD FARM, MOUNT VERNON				
River Road Royals Lottie	7-8	305-2X	10246	486
s. Western Glow Maryann's Royal		d. River Road Lydia		
River Road Royals Pet	5-10	305-2X	10407	521
s. Western Glow Maryann's Royal		d. River Road Princess		
River Road Libby	5-9	286-2X	10111	549
s. Western Glow Masher O'War		d. River Road Royal's Lou		
River Road Mashers Louisa	4-8	291-2X	8330	433
s. Western Glow Masher O'War		d. River Road Lydia		
River Road Mashers Daphne	3-7	305-2X	9836	509
s. Western Glow Masher O'War		d. River Road Daisy		
River Road His Honor Leona	2-3	305-2X	11721	540
s. Western Glow His Honor		d. Western Glow F. Lovely		
POWER, L. W., CHUKLUCK FARM, BURLINGTON				
Chukluck Pam	9-10	305-2X	10816	489
s. Avalawn Louis		d. Chukluck Patresa		
Chukluck Theresa	4-4	305-2X	11380	578
s. Western Glow Lucky O'War		d. Western Glow Tiddy Ann		
Chukluck Mary Lou	2-3	305-2X	9795	505
s. Flying Horse Rosemary Promise		d. Stuart View Mary Lou		
Chukluck Promised Lady	2-8	300-2X	9432	459
s. Flying Horse Rosemary Promise		d. Chukluck Lovely Lady		

PRICE, KENNETH C. & FAMILY, PRICE'S GOLDEN GUERNSEY DAIRY, PORT ORCHARD
Surprise Valley Buttergirl 10-0 361-2X 12311 578
s. Cloverleaf Orchid's Byrne d. Peissner's Crystal
Pineval Mountain Bell 8-10 317-2X 9992 489
s. Flying Horse Master's Phil d. Matilda of Pine Valley
Cliff Dells Elmeria 3-10 305-2X 7806 439
s. Wandamere Templer d. Kiona V. Bess
REED, WILLIAM G. & LANCASTER, LESTER J., GRAYSMARSH FARM, SEQUIM
Graysmarsh Princess Buttercup 4-8 344-2X 11098 554
s. McDonald Farms Indian Prince d. Graysmarsh Buttercup
WEIDENBACH, HENRY, STRAITS VIEW FARM, OAK HARBOR
Straits View Goldies Lily 4-2 305-2X 10040 520
s. Land o'Dreams King's Marion d. Joy's Goldie
WHITE, CECIL, CEDARCROFT FARM, MOUNT VERNON
Cedarcroft Senorita 3-3 206-2X 8271 350
s. Matapa Cheerleader d. Matapa Honey Senora
Elrason Gay 2-7 283-2X 8585 474
s. Flying Horse Clara's General d. Geraldine of Evansdale
WHITE, RICHARD, SUN BASIN GUERNSEY FARM, SOAP LAKE
Cedarcroft Honors Josie 6-2 305-2X 10135 490
s. Cedarcroft Honor d. Jacqueeta

WISCONSIN

BAILEY, WILLARD, STARRY BANNER GUERNSEY FARM, KENOSHA
New Home Pats Judy 4-6 305-2X 8612 441
s. Burton Lane Nahum's Pat d. New Home Maxim's Jewel
Torrey Farm M Ilene 4-0 305-2X 9569 450
s. Gaylord Kingmead's Majesty d. Torrey Farm Eilene
GORDON, LEROY W., GORDONDALE FARM, NELSONVILLE
Gordondale Roberta 4-2 305-2X 7330 444
s. McDonald Farms Steadfast Heir d. Gordondale Sandra
KIPP, HUBERT P., LONE ACRES FARM, NORTH PRAIRIE
Lone Acres Bernice 3D 9-10 305-2X 10379 553
s. Langvalley Meadow Dude d. Lone Acres Bernice
Lone Acres Myrtle 6-1 305-2X 8644 444
s. Langvalley Meadow Dude d. Ringgold C. Marion
Lone Acres Babette 3-4 305-2X 8574 449
s. Langwater Supreme Harmony d. Lone Acres Bernice 2d
KUHTZ, C. H. & SONS, KUHTZDALE FARM, WAUKESHA
Kuhtzdale Buttercups Pansy 9-9 305-2X 11812 577
s. Norscot's Cavaliera Bandit d. Alinzia's Buttercup
Kuhtzdale For Marcia 6-9 305-2X 11907 497
s. Jaebardale Forward's Warrior d. Kuhtzdale's Hazel Margo
Kuhtzdale Peers Betty 5-2 305-2X 10884 603
s. Curtiss Candy Levity Peer d. Eva's Betsy
Kuhtzdale P Enid 3-1 305-2X 8045 416
s. McDonald Farms Le Pledge d. Kuhtzdale For. Enid
Kuhtzdale P Becky 3-1 302-2X 9833 467
s. McDonald Farms Le Pledge d. Eva's Betsy
TORREY, ROSCOE, TORREY FARM, BRISTOL
Torrey Farm Peerless 7-1 365-2X 14806 859
s. Wethersfield Peter Pan d. Torrey Farm Rose
Ideals Spartans Lora 4-10 305-2X 12294 538
s. Ideal's Spartan d. Ideal's May Royal's Lora

WHAT THE COWS ARE DOING
ON ADVANCED REGISTER TEST

SPECIAL NOTE: The Sires and Dams are shown for each cow with the first published credit for each record. Decimals and the months' per cent of butterfat are omitted. When more than one month's credit is computed at the same time only the last month's credit will appear with cumulative totals. These credits are subject to verification and correction.

EXPLANATION OF SYMBOLS

¶ before a cow's name indicates three-times-a-day milking.
# before a cow's age indicates completed record when less than 305 or 365 days.
No symbol appears before the cow's name if milked twice daily.
The credits of cows in a herd owned by individuals other than the herd owner are published with the herd owners credits. It is impossible to publish them separately.

OWNER AND RECORD	Age	Days	Mo.	Credit For Month Milk	Credit For Month Fat	Total Credit Milk	Total Credit Fat
ARNOLD, D. G., HIDEAWAY FARM, BUCYRUS, OHIO.							
¶Hideaway K Bell	7-1	351	Nov	711	34	15555	676
¶Hideaway K Verna	6-11	305	Nov	362	18	11680	531
¶Witchwood J Melody	6-9	14	Nov	837	30	837	30
s. King's Crown Jeweller		d. Caumsett Eastern Daisy					
¶Douglaston Challengers Donna	5-0	289	Nov	1050	65	14371	715
¶Hideaway D Ida	4-3	159	Nov	826	37	6034	260
s. Langwater Dreamer		d. Lone Pine A Ilo					
¶Hideaway J Carnation	4-5	18	Nov	826	38	826	38
s. King's Crown Jeweller		d. Lone Pine A Charlotte					
¶Hideaway C B Holly	3-8	231	Nov	866	48	9311	422
Hideaway J Tulip	3-3	305	Oct	12		6591	299
Hideaway J Inez	2-3	364	Nov	361	20	7761	331
Hideaway D Constance	2-4	301	Nov	528	26	7488	332
Hideaway P Judy	2-3	305	Nov	596	32	8371	410
¶Hideaway B Pricilla	4-3	206	Nov	758	36	8742	361
Hideaway Pegs Honey	2-3	278	Nov	643	32	6969	308
¶Hideaway J Rosa	2-6	26	Nov	1059	51	1059	51
s. King's Crown Jeweller		d. Lone Pine D Rosebud					
¶Hideaway K Crocus	6-7	305	Sep	123	5	12747	549
¶Hideaway B Ina	5-10	365	Aug	250	10	13040	568
¶Witchwood J Melody	5-8	305	Aug	366	15	12225	532
¶Hideaway D Honora	2-6	305	Sep	294	16	7902	422
¶Hideaway W Mona	2-6	365	Aug	73	3	6542	429
¶Hideaway W Merryann	2-3	305	Aug	473	25	6514	303
BAKER, EVERETT LEE, BLUGRASS VALLEY FARM, BUTLER, MO.							
St Albans AVBoys M G Faith	7-7	262	Nov	439	28	8303	419
Nixons Ina H Piper	7-3	305	Nov	531	26	13614	690
Culvers Fashion Sunray	5-4	273	Nov	572	34	10721	592
Blugrass Valley Biddy	5-4	305	Oct	360	18	8872	412
St Albans Monarchs K Rexella	4-6	157	Nov	789	45	6149	331
Valiant Boys Faithful	4-4	238	Nov	847	43	11617	528
St Albans Hale Valors Cathelia	4-3	86	Nov	989	50	3350	170
s. St. Albans AV Boy's Hale Valor		d. St. Albans Monarch's Cathelia					
Blugrass Valley Gay Catharine	3-1	62	Nov	1137	50	2551	112
s. A. V. Boy's Juror		d. St. Albans Monarch's Cathelia					
Blugrass Valley Skylark	2-5	178	Nov	821	40	6210	271
Blugrass Valley Gay Shine	2-4	195	Nov	779	41	6861	312
Blugrass Valley F Hale Spot	2-2	138	Nov	654	30	4319	179
Blugrass Valley Gay Kathie	2-0	92	Nov	1112	50	3721	175
s. A. V. Boy's Juror		d. St. Albans Monarch's Cathelia					
St Albans Archers G Lucky	9-3	305	Sep	182	9	9230	460
St Albans Monarchs Cathelia	6-11	365	Aug	139	6	9102	429
Blugrass Valley Gay Zettie	#2-1	303	Jul	197	11	6497	364
Blugrass Valley Gay Sunrise	#1-10	227	Aug	102	5	6158	306
BARRETT, E. J., BARRETT FARMS, SLATERVILLE SPRINGS, N. Y.							
Ithacans Kathy Barrett Farms	9-0	242	Nov	612	28	8774	409
Warriors Alicia Barrett Farms	5-3	305	Nov	10		7815	384
Kaugusts Beaut Barrett Farms	5-0	305	Nov	101	5	7715	391
Stars Imp Barrett Farms	2-5	305	Nov	24	1	9536	483
Stars Nimple Barrett Farms	2-5	305	Nov	153	8	6736	328
Eminents Hazy Barrett Farms	2-4	256	Nov	441	24	6260	302
Fpharaohs Kate Barrett Farms	2-3	254	Nov	751	31	7774	323
Stars Miniara Barrett Farms	2-7	60	Nov	748	35	1678	69
s. McDonald Farms High North Star		d. Priam's Minira Barrett Farms					
T King's Sequel Barrett Farms	2-5	68	Nov	981	44	2163	93
s. Tarbell Romulus Rose King		d. Pharaoh's Sequel Barrett Farms					
Emorys Herita Barrett Farms	#3-2	254	Sep	294	16	8910	458
Eminents Alic Barrett Farms	2-1	305	Oct	30	1	7542	339
Royals Aicila Barrett Farms	6-2	305	Sep	122	5	10674	569
Stars Gusta Barrett Farms	#4-4	240	Aug	360	15	7369	328
Eminents Anniti Barrett Farms	#3-3	251	Aug	548	30	9811	502
BORK MEMORIAL HOSPITAL, WILLIAM L., CHATTANOOGA, TENN.							
¶Hamilton Cpunty Free Effie	3-9	361	Nov	918	54	13865	784
¶Hamilton County Noble Pride	2-10	365	Nov	687	46	11114	583
¶Hamilton County Free Marion	#2-3	190	Oct	984	54	7377	344
¶Hamilton County Free Garnett	2-3	365	Nov	443	29	9206	508
¶Hamilton County Free Opal	2-3	365	Nov	754	45	11842	607
¶Hamilton County Free Lois	2-3	365	Nov	397	21	12216	608
¶Hamilton County Free Nadine	2-3	295	Nov	964	50	10887	505
¶Hamilton County Free Mary	3-10	365	Sep	195	11	13468	762
COWAN, PHIL W., COWAN FARM, OSHKOSH, WIS.							
McKerrows Pretty Burdette	5-8	170	Oct	796	45	6595	287
s. McKerrow's Masterpiece		d. General's Bonnie Bell					
Cowan Farms Earls Sherry	5-4	305	Oct	261	15	9464	488
Colbys Edith	5-0	123	Oct	1128	60	5379	256
s. Langmeadow Envy's Royal		d. Langmeadow Moonglow					
Flo Rays Blue Bonny	4-3	170	Oct	685	34	5786	262
s. McDonald Farms Noble Ralph		d. Flo-Ray's Bluebelle					
Cowan Farms Earls Kara	4-1	305	Oct	277	18	11209	552
Cowan Farms Marks Sue	4-3	99	Oct	1103	57	4041	182
s. Western Glow Royal Mark		d. Cowan Farms Laird's Sunbeam					
Cowan Farms Earls Gem	3-11	118	Oct	1043	60	5164	259
s. Cowan Farms Mark's Earl		d. Cowan Farms Laird's Eloise					
Cowan Farms Linns Brenda	2-11	273	Oct	642	41	8119	403
Cowan Farms Earls Grace	2-1	305	Oct	27	1	10840	502
Cowan Farms Earls Kathy	2-2	305	Oct	428	28	8916	448
Cowan Farms Earls Eva	2-3	273	Oct	476	33	6817	362
Cowan Farms Earls Sue	2-1	270	Oct	851	48	9771	437
Flo Rays Gerla	2-9	170	Oct	748	50	5309	293
s. Gardenville King Lee		d. Flo-Ray's Gem					
Cowan Farms Earls Harriet	1-10	287	Oct	686	39	8479	387
DAMON, CHARLES A., FAR WEST FARMS, BOW, WASH.							
Far West Fames Lou	8-10	288	Oct	1050	56	14272	686
Far West Fames Lora	7-1	173	Oct	875	48	7760	359

Something to Crow About!

ARE WE PROUD! Last year 461 of you Guernsey breeders had your herds classified. That's the greatest number in the history of the type classification program, 175 more than in 1956. Congratulations to every one of you!

WE SURE HOPE these ads will set others of you thinking, because you certainly can profit from having your herd classified regularly. Remember, classification is an educational program. Your cows are not compared to other cows in your herd or in other herds, but only to The Ideal Type Cow. Type classification shows you the strong and weak points in your herd, and gives you a picture of what your herd sires are doing.

REMEMBER, TOO, THAT THERE'S A CORRELATION BETWEEN GOOD TYPE AND HIGH PRODUCTION. Why not have your herd classified in 1958. MAIL THE COUPON BELOW TODAY.

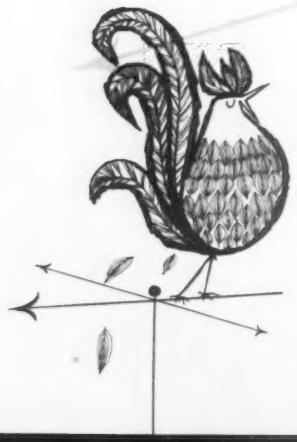

THE AMERICAN GUERNSEY CATTLE CLUB
Peterborough, New Hampshire

Yes, I'd like an official entry blank and complete details on your type classification program.

Name .....
Farm .....
Address .....
.....

Golden Charm Lilac	6-7	147	Oct	1018	53	6680	353
s. Avalawn Norwood		d. Avalawn General's Lilac					
Golden Charm Noranda	6-8	102	Oct	1461	77	5496	286
s. Cedarcroft Master's Minister		d. Avalawn Noranda					
Golden Charm Generals Lark	4-9	251	Oct	853	50	10238	546
Far West Fames Carmel	4-0	335	Oct	671	40	13640	722
Far West C Lark	4-1	287	Oct	736	42	9526	529
Far West C Martha	3-11	305	Oct	105	7	9114	525
Far West C Irene	3-1	352	Oct	580	38	8768	517
Far West Ardell	2-8	173	Oct	857	49	6168	329
Far West W Lute	2-7	95	Oct	1145	59	4039	186
s. Far West C. Warrior		d. Far West Royal Flute					
Far West F Glenna	2-8	305	Oct	193	14	7901	423
Far West Royal Lorraine	#6-7	244	Aug	711	34	9905	473
Far West D Elite	3-0	305	Aug	468	23	9442	456
Far West Conquerors Bonnie	2-7	305	Jul	280	14	7773	377
Far West D Phyllis	2-5	156	Jul	973	46	5545	258
GHERE & CUBBIN, CUBBIN ACRES, BUTLER, MO.							
Levis Acta L Vanity	5-7	305	Nov	400	23	10881	591
Levis Acta L Bea	7-0	114	Nov	1053	62	4990	262
s. St. Albans Acta Grand Rex Boy		d. Repelmar L. Beauty					
Kramer Farms K Coak	5-4	159	Nov	937	59	6762	303
Cubbins Acta Grand Beaut	3-10	305	Nov	291	18	9445	532
Cubbins Whittiers Lou	4-3	34	Nov	1527	59	1710	66
s. Ideal's Whittier		d. Ideal's Prediction's Lulu					
Cubbins Glamour Lulu Bell	2-10	161	Nov	801	39	5303	222
Repelmar P Eleanor	3-9	95	Nov	965	51	3748	187
s. Repelmar Baron Performer		d. Repelmar I. Eleanor					
Cubbins Phils Beauty Spot	2-9	265	Nov	672	39	8771	405
Bettsella Buttercup	4-3	27	Nov	1369	60	1369	60
s. St. Albans Actor Grandee		d. St. Albans Grandee Bettsella					
Repelmar L Beauty	10-0	305	Sep	209	10	10170	434
Sequels Superb Betty	4-2	365	Aug	496	22	14103	653
Cubbins Whittiers Lou	#3-3	303	Aug	791	37	12177	556
Repelmar P Mary Ellen	1-9	305	Aug	611	37	7683	417
Bettsella Buttercup	#3-4	289	Aug	659	32	8604	417
GOERINGER, RAYMOND, LAKE LOUISE FARM, DALLAS, PA.							
Lake Louise Petite Etoile Imp	9-4	305	Dec	77	3	16922	783
Wye Heights Randy	6-1	258	Nov	841	50	10563	549
Lake Louise Kings Cedar	5-7	278	Nov	1223	64	14805	690
Lake Louise Kings Rolanda	5-11	122	Nov	1632	66	7084	296
s. Lake Louise Coronation King		d. Lake Louise Princess Royale					
Maywood C Cinnamon	5-1	278	Nov	864	40	12712	527
Lake Louise Kings Karen	5-1	236	Nov	1242	68	12810	681
Brookshire Kathy	5-5	221	Nov	1169	68	11157	523
Lake Louise Kings Beauty	4-3	244	Nov	1185	61	10732	508
Lake Louise Aurora Helaine	4-2	218	Nov	1004	57	8895	418
Lake Louise Chedda May	3-5	255	Nov	866	45	10187	462
Lake Louise Aurora Jean	2-5	365	Nov	452	23	15611	684
Lake Louise Lady Rose	#4-1	288	Oct	725	38	12051	579
JONES, PAUL M. & SON, MOUNT EPHRAIM FARMS, SNOW HILL, MD.							
Cosquays Supreme Orchid	10-3	291	Oct	817	42	12064	572
Haldanes Val Jean of Cosquay	9-4	243	Oct	685	35	10120	489
Cosquays Country Bloom	8-7	209	Oct	1013	54	8327	397
Locust Grove I Ramona	7-3	225	Oct	845	38	8084	389
Goose Valley Bess	7-1	119	Oct	1050	51	4711	219
s. Goose Valley Fearless		d. Goose Valley Bessie					
Mt Ephraims Dons Philippa	6-3	270	Oct	722	38	10896	508
Cosquays Sunshine	6-7	184	Oct	860	43	6970	391
Cosquays Fayette	5-6	220	Oct	883	40	8987	406
Mt Ephraim Golden Cherub	5-6	191	Oct	1317	56	9933	410
Mt Ephraim X Mary Rose	5-2	265	Oct	267	16	6684	368
Mt Ephraim Twinkle	5-5	91	Oct	1286	68	3899	214
s. Mt. Ephraim Coronation Prince		d. Coronet's Twinkle of Cosquay					
Western Glow F Miss Beauty	4-9	147	Oct	1117	58	6238	273
Mt Ephraim A M Philippa	4-6	191	Oct	765	32	6655	274
Mt Ephraim A M Princess	4-7	163	Oct	1057	52	6804	300
Mt Ephraim Country Spray	4-2	166	Oct	644	30	5588	255
Mt Ephraim A M Calla	4-6	39	Oct	1364	58	1665	71
s. Mt. Ephraim's Actor's Merit		d. Cosquay's Country Celia					
Mt Ephraim A M Moonlight	3-8	225	Oct	409	18	6402	290
Mt Ephraim Country Clarissa	3-7	195	Oct	736	43	7164	422
Mt Ephraim Country Mona	3-4	103	Oct	996	46	3776	178
s. Coldspring's Romulus Comet		d. Locust Grove I. Ramona					
Mt Ephraim A M Cinda	3-5	212	Oct	978	50	9264	452
Mt Ephraim A M Blossom	3-6	157	Oct	1075	46	6718	297
Mt Ephraim Country Rosetta	3-4	217	Oct	496	27	5472	262
Mt Ephraim Country Lucy	2-3	305	Oct	11		5818	308
Mt Ephraim D Dinah	2-6	193	Oct	592	33	4995	237
Mt Ephraim Lorraine	2-6	184	Oct	833	35	6315	273
Coldsprings Defenders Bambi	2-6	132	Oct	877	35	4242	172
Mt Ephraim D Valetto	2-7	55	Oct	1018	42	1850	77
s. Coldspring's B. R. Demonstrator		d. Cosquay's Country Violet					
Mt Ephraim D Fluerette	2-8	97	Oct	953	43	3225	130
s. Coldspring's B. R. Demonstrator		d. Cosquay's Country Flower					
Mt Ephraim D Blythe	2-7	110	Oct	1055	42	4146	177
s. Coldspring's B. R. Demonstrator		d. Cosquay's Country Bloom					
Mt Ephraim D Cecilia	2-6	61	Oct	1067	41	2083	74
s. Coldspring's B. R. Demonstrator		d. Cosquay's Country Celia					
Mt Ephraim D Elizabeth	2-5	65	Oct	1065	44	2313	93
s. Coldspring's B. R. Demonstrator		d. Mt. Ephraim A. M. Bess					
Cosquays Country Love	8-8	92	Sep	893	45	3262	133
Cosquays Country Moonbeam	6-8	305	Sep	571	30	11089	532
McDonald Farms Miss Tolaria	3-8	305	Sep	637	40	11696	702
Maegeo Butterfats Francine	3-11	305	Aug	344	20	9574	492
Mt Ephraim A M Carrie	2-7	305	Aug	642	33	10387	512
Mt Ephraim Country Philis	2-3	365	Aug	215	11	9811	542
Mt Ephraim Country Naomi	2-3	305	Aug	181	10	5777	308
KRAMER, C. J. & PEASE, DELORN, KEYSTONE, IND.							
Kramer Farms A Lila	2-9	254	Oct	559	32	6777	345
Kramer Farms M Marg	2-4	305	Oct	105	5	9860	471
Kramer Farms M Lydia	2-0	240	Oct	731	41	6959	379
Kramer Farms T Cindy	1-8	305	Oct	56	3	5991	322
Kramer Farms T Valera	1-11	238	Oct	598	34	6338	328
Kramer Farms T Liza	1-10	262	Oct	443	27	5823	315
Kramer Farms T Daphne	2-1	305	Oct	241	13	7461	362
Kramer Farms T Brenda	1-11	252	Oct	633	36	6599	348
Kramer Farms T Amy	1-11	226	Oct	649	38	5842	300
Kramer Farms T Marigold	2-0	67	Oct	754	35	1812	78
s. McDonald Farms Pre Topper		d. Kramer Farms N. Melba					
Kramer Farms M Clarice	2-4	305	Sep	641	37	9767	539
LEE, ROBERT C., LEE FARMS, FAR HILLS, N. J.							
Commodore Leeders Actress Lee	9-3	305	Aug	114	5	8224	361
Sterling Urban	#5-3	234	Aug	113	8	4552	257
Commodore Sampson Clover Lee	7-9	10	Oct	301	14	301	14
s. Commodore Sampson Lee		d. Commadore Thespian's Clara-Lee					
Commodore Secundus Diane Lee	6-4	305	Oct	477	28	8679	444
Commodore Secundus Bell Lee	5-5	61	Oct	1250	57	2283	105
s. Mulhocaway Butterfat Secundus		d. Commodore Leeder Chloe-Lee					
Commodore Secundus Doris Lee	6-4	305	Oct	140	6	11419	583
Commodore Secundus Molly Lee	6-2	238	Oct	744	42	7802	405
Dumar Farm Defenders Flower	2-4	261	Oct	602	30	7056	323
Tangee of Dumar Farm	2-4	294	Oct	297	17	5724	279
Dumar Farm P H Mazie	2-3	61	Oct	914	42	1830	84
s. Paxon Hollow Romulus		d. Woodvale Brenin's Mazie					
Commodore Eclipse Clara Lee	2-10	108	Oct	620	32	2306	125
s. Dunwalke Eclipse		d. Commodore Secundus Diane Lee					
Commodore Eclipse Noel Lee	2-0	305	Oct	245	13	6599	350
Commodore Eclipse Ruby Lee	1-11	257	Oct	560	35	6164	354
Commodore Eclipse Nellie Lee	3-1	99	Oct	661	39	2737	142
s. Dunwalke Eclipse		d. Commodore Secundus Nell Lee					
Commodore Eclipse Nora Lee	#2-10	292	Aug	203	10	4763	276
Commodore Eclipse Jean Lee	3-6	273	Oct	598	32	7954	412
Commodore Eclipse Joyce Lee	3-9	190	Oct	820	41	6543	290
s. Dunwalke Eclipse		d. Commodore Sampson Coral-Lee					
Commodore Eclipse Rose Lee	3-6	260	Oct	482	31	7065	394
Commodore Eclipse Tulip Lee	3-0	212	Oct	585	31	5156	248
Commodore Eclipse Vera Lee	3-0	212	Oct	653	41	6116	330
Commodore Leeder Chloe Lee	6-10	305	Aug	239	10	9166	433
Commodore Sampson Clover Lee	6-9	305	Aug	251	13	8525	466
Senator King Lassie Lee	4-4	304	Aug	769	33	5840	264
Commodore Eclipse Dixie Lee	2-5	112	Aug	695	37	2804	154
s. Dunwalke Eclipse		d. Commodore Sampson Diril Lee					
LISETER FARM, NEWTOWN SQUARE, PA.							
Liseter Romulus Joyce	7-4	162	Oct	959	36	6738	281
Liseter Mistress Kay	5-4	163	Oct	931	45	5853	266
Liseter Mistress Susan	5-4	112	Oct	966	55	4372	208
Liseter Mistress Esperance	5-3	101	Oct	1137	61	4218	200
s. McDonald Farms Fore Master		d. Liseter Honorable Esperance					
Liseter Mistress Cream	4-7	173	Oct	507	31	5375	291
Liseter Mistress Belle	4-5	163	Oct	982	55	6195	295
Liseter Noble Joy	5-7	305	Oct	98	5	10394	502
Liseter Lady Madella	3-5	104	Oct	1223	62	4816	218
s. McDonald Farms Fore Royal Lad		d. McDonald Farms Ideal Madella					
Liseter Ultra Cream Girl	2-5	196	Oct	804	39	5568	266
Liseter Leading Belladonna	2-3	221	Oct	689	42	5571	302
Liseter Ultra Bonnie	2-3	204	Oct	795	35	5730	245
Liseter Bright Model	2-6	96	Oct	1021	48	3290	148
s. Liseter Bright Flame		d. Liseter Model Regina					
Liseter Leading Donita	2-7	78	Oct	1043	48	2702	118
s. Liseter Laughter's Leader		d. Liseter Flame's Donita					
Liseter Brilliant Secret	2-3	214	Oct	790	42	5599	259
Liseter Brilliant Creampuff	2-8	27	Oct	796	33	796	33
s. Liseter Brilliant		d. Liseter Mistress Cream					
Liseter Ultra Dewdrop	2-4	150	Oct	525	26	3293	156
Liseter Leading Jane	2-7	43	Oct	1195	51	1629	70
s. Liseter Laughter's Leader		d. Liseter Flame's Jane					
Liseter Ultra Dorene	2-3	101	Oct	884	38	3236	138
s. Liseter Masterpiece		d. Liseter Noble Dora					
Liseter Brilliant Laughter	2-5	45	Oct	1005	47	1409	66
s. Liseter Brilliant		d. Franchester King's Laughter					
Liseter Brilliant Regina	#2-3	71	Sep	737	32	1891	77
s. Liseter Brilliant		d. Liseter Flames Regina					
Liseter Brilliant Margo	2-4	61	Oct	906	38	1900	75
s. Liseter Brilliant		d. Liseter Margo					
Liseter Queen Charming	2-5	53	Oct	1058	41	1879	73
s. Fairlawn Actor's Leader		d. Woodacres Queen Charming					
Liseter Mistress Dahlia	4-6	305	Sep	515	35	9170	444
Liseter Mistress Cream Girl	4-5	305	Sep	417	29	8860	454
Liseter Mistress Joan	4-5	305	Sep	441	24	9090	451
Liseter Ultra Cream	2-2	305	Sep	651	34	9084	397
¶McDonald Farms Lads Ultra	#2-3	363	Sep	195	11	10614	514
¶Forsgate Philosophers Nell	2-4	365	Aug	394	22	10975	574
¶Liseter Ramona	2-4	305	Aug	18		11797	505
MOORE, PAUL, MR. & MRS., HOLLOW HILL FARM, CONVENT, N. J.							
¶Convents Supreme Harmony	9-7	365	Nov	287	18	18432	1012
¶Convents Ballerina	4-2	351	Nov	482	34	14871	849
¶Convents Ariel	2-6	353	Nov	535	35	11592	605
¶Convents Bonjour	2-5	285	Nov	752	45	9547	507
MORSE, DARWIN S., GREEN MEADS FARM, RICHMOND, MASS.							
¶Green Meads Countess Grace	5-2	117	Oct	1309	60	6191	267
s. Langwater Halley		d. Green Meads Princess Greta					
¶Green Meads Countess Wilmette	3-5	86	Oct	1545	64	4906	194
s. Langwater Halley		d. Green Meads Dame Wilhelmina					
¶Green Meads Countess Trudy	2-2	365	Oct	273	15	11777	564
¶Green Meads Countess Dona	2-3	337	Oct	864	43	14543	628
¶Green Meads Dame Sandra	2-3	305	Oct	110	5	12924	524
¶Green Meads Countess Lois	2-3	287	Oct	755	47	9858	497
¶Green Meads Famous Duchess	2-4	57	Oct	1464	64	2710	119
s. Western Glow Lou's Fame		d. Western Glow Merry Duchess					
¶Green Meads Countess Theda	2-5	365	Sep	284	16	14023	600
¶Green Meads Countess Phyllis	2-3	365	Sep	92	5	12302	591
¶Green Meads Maybelle	2-0	365	Sep	281	12	12093	563
NORTH FARM, BRISTOL, R. I.							
Northern Conrads Shirley	9-8	263	Nov	1156	50	14946	650
Dinsmore Mayroyal Pina	7-7	110	Nov	1726	70	6961	275
s. Foremost May Royalty		d. Dinsmore Garfield Pride					
Northern Secrets Melissa	7-0	243	Nov	1032	60	13066	763
Northern Secrets Astor	6-10	252	Nov	1296	76	14268	749
LushAcres Hermes' Merle	5-8	82	Nov	1673	90	4476	228
s. Northern F Hermes		d. LushAcres Boswell's Beryl					
Ideals G S Susie	7-4	299	Nov	1353	81	17682	997
Ideals Superiors Cordelia	6-4	274	Nov	1180	70	15286	767
Northern Conrads Dimple	5-0	168	Nov	1130	72	7445	421
Ideals May Royals Alice	6-8	190	Nov	1437	56	10634	450
Ideals Superiors Odetta	6-4	280	Nov	1359	72	16444	820

Northern Conrads Sunbeam	4-8	153	Nov	1187	70	7472	393
Langwater Best Girl	6-0	141	Nov	1177	60	7005	360
Northern Mary Lou	4-4	61	Nov	1430	65	3030	131
s. Northern Conrad's Majesty		d. Horse Shoe Conrad's Lelah					
Ideals Admirals Lady Kent	5-6	313	Nov	919	46	14366	712
Ideals Beacons Charm	5-0	343	Nov	1254	57	19187	905
LushAcres Boswells Vista	3-11	39	Nov	1607	77	2075	99
s. Horse Shoe Conrad's Boswell		d. Rycklaver D. Hazel					
Northern Marcella	3-8	135	Nov	1037	55	5650	280
Northern K Lily	3-6	64	Nov	1558	76	3396	159
s. Sterlingold Courteous King		d. Northern Conrad's Lily					
Ideals G S Connie	5-6	91	Nov	1593	82	5357	276
s. Gardenville Supreme		d. Ideal's Connie Norwood					
Ideals L Ds Bonnet	4-10	133	Nov	1616	75	7905	374
Ideals L Ds Petunia	3-7	202	Nov	1180	63	10290	547
Northern Conrads Ester	3-0	108	Nov	943	52	3791	183
s. Riegeldale Emory's Conrad		d. Northern Secret's Astor					
Northern Huricane Edna	2-3	329	Nov	938	51	11721	589
Northern Conrads Loyalty	2-3	313	Nov	718	37	10231	510
Northern Conrads Petunia	2-4	214	Nov	1056	48	10062	507
Northern L Sunrise	2-3	158	Nov	951	53	5740	301
Northern M Myrtle	2-3	129	Nov	922	57	4512	227
Northern Conrads Karol	2-3	102	Nov	946	50	3538	186
s. Riegeldale Emory's Conrad		d. Northern F Carol					
Ideals Admirals Odetta	2-7	355	Nov	1128	60	14598	722
Ideals Admirals Honey	3-6	350	Nov	1038	63	15908	820
Ideals Admirals Goldie	5-0	365	Oct	276	15	18000	907
Ideals Superiors Melody	4-9	365	Oct	899	56	14827	792
Ideals L Ds Petunia	3-7	172	Oct	1376	72	9110	484
Ideals L Ds Nola	4-11	365	Sep	725	42	15659	831
OWEN, K. D., INDIAN MOUND FARM, NEW HARMONY, IND.							
Wey Acres Levity Lilian	8-6	33	Nov	1378	63	1505	69
s. Coronation Levity Prince		d. Wey Acres Templar's Lil					
Wey Acres Colonels Flower	7-6	223	Nov	649	30	8848	378
Indian Mound Cherubs Mona	7-7	181	Nov	672	30	6794	301
Wey Acres Colonels Lustrous	6-6	202	Nov	711	32	6558	303
Indian Mound Petal	5-7	113	Nov	918	42	4516	205
s. Chuckanut Peter Pan		d. Ivy Oak La Peggy's Pet					
Indian Mound Levity Martha	5-8	67	Nov	741	35	1759	83
s. Wey Acres Levity Lucky		d. Indian Mound Cherub May					
Red Cross Noble Mabel	4-5	98	Nov	851	41	3273	156
s. Quail Roost Noble Maximus		d. Red Cross May					
Indian Mound C Greta	3-6	254	Nov	418	20	6027	306
Indian Mound Levity Emblem	3-4	266	Nov	438	21	6712	309
Indian Mound Noble Gem	3-7	174	Nov	600	28	5088	229
Indian Mound C Holly	3-5	106	Nov	710	33	3140	145
s. Indian Mound Conrad		d. Indian Mound Levity Wilda					
Indian Mound Levity Faye	3-5	84	Nov	814	37	2692	127
s. Wey Acres Levity Lucky		d. Wey Acres Colonel's Flower					
Indian Mound Gay Christy	3-0	64	Nov	819	37	1900	87
s. Indian Mound Conrad		d. Wey Acres Levity Gay Girl					
Indian Mound Levity Fancy	6-7	287	Oct	527	25	8580	425
Indian Mound Levity Loretta	4-0	300	Oct	336	16	7974	390
Indian Mound Levity Dawn	#4-9	344	Jun	568	31	8479	438
Indian Mound C Marie	2-5	305	Sep	85	4	6944	349
PINGREE, SUMNER, FLYING HORSE FARM, SOUTH HAMILTON, MASS.							
¶Flying Horse Colonels Verona	8-4	246	Nov	1194	59	11734	560
¶Indigo Hill Donna Lou	8-4	58	Nov	2152	88	3893	156
s. Lincoln Sir Fashion		d. Philcrest Columbine					
¶Brockwell Royal Faithful	6-7	365	Nov	827	52	20162	1100
¶Indigo Hill Clemantine	6-7	205	Nov	1187	57	11067	482
¶Flying Horse Beacons Lute	6-4	118	Nov	1522	83	6387	316
s. Flying Horse Beacon		d. Flying Horse Victoria Lute					
¶Flying Horse Generals Joy	5-3	106	Nov	1015	54	4553	227
s. Flying Horse Colonel's Promise		d. Haven Hill Melba's Joy					
¶Flying Horse Harmonys Betty	3-11	145	Nov	1268	69	7106	355
¶Flying Horse Ms Joy	3-7	365	Dec	882	56	21971	1162
¶Flying Horse Harmonys Lute	3-8	229	Nov	982	54	10819	517
¶Flying Horse Harmonys Dotes	3-6	259	Nov	1402	70	14283	705
¶Flying Horse Ms Verona	2-7	365	Nov	557	28	16367	771
¶Flying Horse G. R. Buttercup	2-11	61	Nov	1147	55	2331	109
s. Flying Horse General's Royal		d. Bethany Butterfat's Buttercup					
¶Flying Horse G R Holly	2-1	324	Nov	751	47	10661	596
¶Flying Horse Harmony Rosa	2-3	244	Nov	1269	64	11907	550
¶Elmhaven G Vesta	2-0	334	Nov	981	54	13924	678
¶Flying Horse Ms Elise	2-6	39	Nov	928	43	1242	58
s. Flying Horse Musicmaker		d. Flying Horse General's Ellen					
¶Flying Horse General Fairy	2-4	39	Nov	987	48	1269	62
s. Flying Horse Colonel's Promise		d. Flying Horse Fair Rose					
¶Flying Horse General Rosemary	3-7	305	Sep	239	13	10831	608
¶Flying Horse G R Palotterie	2-3	365	Oct	1047	60	15904	828
¶Flying Horse Ms Lucky	2-2	365	Oct	1153	54	16323	701
SINGLEY, H. D., SINGLEY GUERNSEY FARM, LITTLE ROCK, ARK.							
Singley Piper Anna	2-2	347	Oct	348	20	7437	374
Singley Piper Bounty Sue	2-4	275	Oct	578	32	6910	320
Singley Royal Bammy	2-5	234	Oct	736	38	7204	306
Singley Royal Dainty	2-2	276	Oct	623	41	7762	412
Singley Grandee Flossie	2-1	305	Oct	418	25	6688	341
Singley Grandee Sugar	1-11	305	Oct	481	28	6230	329
Singley Piper Lovely	2-6	55	Oct	959	45	1724	81
s. Walker Farms Piper Admiral		d. Singley's Romeo's Lillian					
Singley Piper Corinna	2-1	205	Oct	504	32	3785	183
Singley Grandee Laverne	2-2	251	Oct	677	39	6958	328
Singley Piper Donna	2-8	37	Oct	868	36	1005	42
s. Walker Farms Piper Admiral		d. Rocky Nob Lillian					
Singley Piper Fannie	3-1	305	Aug	252	14	7744	378
Singley Piper Lynn	2-8	305	Aug	347	20	6841	341
Singley Piper Lilly	2-8	305	Aug	304	14	8054	394
Singley Piper Lulu	2-2	305	Aug	288	12	6942	306
Singley Royal Lucy	2-1	305	Aug	400	23	6757	305
SONNABEND, A. M., FAIRLAWN FARMS, MILLIS, MASS.							
Fairlawn K Muriel	10-1	275	Nov	1239	76	13851	712
Fairlawn H Coquet	11-0	266	Nov	1053	56	12958	624
Foremost Footprints Quantity	9-10	303	Nov	1810	94	20659	941
Fairlawn Peers Holly	8-4	113	Nov	1359	69	5760	273
s. Fairlawn Actorine's Peerless		d. Fairlawn K. Muriel					
Fairlawn Hornets Memoir	7-8	193	Nov	982	50	7539	351
Fairlawn Actors Prima Donna	7-10	39	Nov	1288	60	1648	77
s. Fairlawn Peerless Actor		d. Fairlawn K. Debutante					
Fairlawn Actors Lustre	7-5	161	Nov	718	43	6332	323
Fairlawn Actors Linaria	7-4	107	Nov	1435	76	5411	292
s. Fairlawn Peerless Actor		d. Fairlawn K. Idaho					
Fairlawn K Leagrette	7-4	34	Nov	1336	68	1491	76
s. Fairlawn H. Eastern King		d. Fairlawn Peerless Egrette					
Fairlawn K Moonbeam	5-9	192	Nov	1115	61	9387	470
Fairlawn Actors Mistletoe	5-8	214	Nov	1282	71	11094	554
Fairlawn K Barbette	5-6	194	Nov	1031	63	7280	393
Pine Hill Peerless Pamela	5-1	353	Nov	1041	70	19113	1086
Pine Hill Peerless Rosie	5-6	52	Nov	1208	62	2256	120
s. Sportsman's Earnest Peer		d. Lottie's Princess Anne Rose					
Fairlawn Actors Brightness	4-11	257	Nov	929	58	10204	533
Fairlawn Actors Dairybelle	4-4	365	Nov	346	20	16223	844
Fairlawn K Choice	4-10	185	Nov	1689	103	11042	572
Fairlawn Actors Ladyslipper	4-5	236	Nov	697	49	8891	504
Fairlawn Actors Dancer	4-8	103	Nov	1397	55	4906	219
s. Fairlawn Peerless Actor		d. Fairlawn K. Ballerina					
Fairlawn K. Memette	4-6	90	Nov	1440	59	4875	206
s. Fairlawn H. Eastern King		d. Fairlawn Hornet's Memoir					
Fairlawn K Faith	3-7	339	Nov	772	48	13681	721
Fairlawn K Gay Laughter	4-3	61	Nov	1324	59	2664	121
s. Fairlawn H. Eastern King		d. Fairlawn Levity					
Fairlawn Actors Gloriosa	3-8	305	Nov	25	1	11203	584
Partridge Darter	4-1	54	Nov	1426	59	2561	112
s. Fairlawn K. Warrior		d. Partridge C. Dapper					
Fairlawn K Violet	4-3	52	Nov	1357	59	2376	109
s. Fairlawn H. Eastern King		d. Riegeldale King's Blanche					
Fairlawn K Chic	3-8	183	Nov	1317	85	9235	506
Fairlawn Princes Milkmaid	3-6	223	Nov	970	65	8992	494
Fairlawn K Calendar	3-0	365	Nov	471	29	10535	565
Fairlawn Actors Carmen	3-4	161	Nov	1083	56	7042	318
Fairlawn Actors Memory	3-5	111	Nov	910	54	3911	206
s. Fairlawn Peerless Actor		d. Fairlawn Hornet's Memoir					
Fairlawn Princes Mignonette	3-3	133	Nov	1024	54	5395	248
s. Fairlawn Glory's Prince		d. Fairlawn K. Memo					
Fairlawn K Crown Jewel	2-8	291	Nov	542	33	7349	399
Fairlawn Princes Gusta	2-8	212	Nov	969	52	7557	361
Fairlawn K Milk Lass	2-4	305	Nov	290	18	10410	563
Glengeran Daylos Belle	2-11	88	Nov	1251	62	3700	177
s. Fairlawn Actor's Daylo		d. Glengeran Leader's Belle					
Fairlawn Princes Gleam	2-2	286	Nov	963	51	10228	479
Fairlawn Actors Wistful	2-5	214	Nov	926	51	6922	360
Locust Grove M Jill	2-7	61	Nov	1108	46	2276	92
s. Locust Grove Melody Master		d. Locust Grove I. Julie					
Fairlawn Princes Gaylight	2-1	73	Nov	1114	53	2771	124
s. Fairlawn Glory's Prince		d. Fairlawn Peerless Gaylight					
Fairlawn K Leagrette	#6-4	344	Oct	50	3	12097	701
Fairlawn Actors Quality	#6-5	135	Oct	378	18	5870	272
Fairlawn K Moonbeam	5-9	162	Oct	1322	71	8271	409
Basquaerie Majestic Beryl	5-2	365	Oct	106	5	15028	806
Fairlawn Actors Duchess	#3-5	212	Aug	643	37	7006	330
Hominy Hill Champion Fame	2-8	305	Oct	196	11	10306	541
Fairlawn Actors Tulip	#2-3	137	Sep	743	35	4321	184
Fairlawn E K Idaho	#2-2	137	Sep	839	44	4464	204
SWITZER, P. K., SR. & SONS, CROSS ARROWS FARM, UNION, S. C.							
¶Mapleton Majestys Coral	6-4	329	Sep	887	56	16485	838
¶Cross Arrows Bonnie Alpha	5-8	146	Oct	572	28	5403	301
¶Cathcarts Majesty Bopeep	6-1	35	Oct	1371	82	1536	92
s. Clear Springs Jane's Majesty		d. Cathcart's Glorious Dinah					
¶Cross Arrows Epsilon	4-11	334	Oct	527	34	15091	840
¶Stroudcrest Princes Jewel	#4-6	250	May	221	14	5856	327
¶Ivadales Luckys Sparkle	5-9	260	Sep	793	40	11098	525
¶Cross Arrows Nigent Patrice	4-9	42	Oct	1421	90	1939	124
s. Blakeford Paula's Prince		d. Lendolure Valiant Laurie					
¶Locust Grove Melindas Glen	4-5	70	Sep	1394	62	3312	129
s. Sterlingold Melinda's Majesty		d. Glenburnie Glen's Valentine					
¶Ideals Rose Kings Annamae	5-7	338	Oct	855	67	15865	942
¶Dunwalke R Veda	3-5	294	Sep	329	19	10685	482
¶Cross Arrows Starfern	3-5	274	Oct	324	15	9942	455
¶Ideals Charmers L Beauty	6-1	119	Oct	1171	63	5149	254
s. Gardenville Charmer		d. Ideal's Supreme's L. Beauty					
¶Brays Island Lucky Labelle	3-4	338	Oct	590	40	12589	659
Ideals Eminents Girlie	5-10	81	Oct	1328	70	3567	209
s. Ideal's Eminent		d. Ideal's Petros' Girlie					
¶Ideals Pretores Butter Maid	5-5	200	Oct	959	48	8914	381
¶Hazelwoods Primes Irene	3-6	137	Oct	921	40	5628	239
s. Prime of Aldarra		d. Sunshine's Maxking's Ida					
¶Red Point Edna	2-11	365	Sep	454	26	13171	702
¶Liseter Leading Gloria	3-4	108	Sep	1288	63	5433	208
s. Liseter Laughter's Leader		d. Liseter Golden Gloria					
Cross Arrows Charity	3-6	47	Oct	1204	68	1769	100
s. Ideal's Challenger		d. Ideal's Advancer's M. Star					
¶Cross Arrows Delphine	2-4	246	Sep	616	36	8493	400
¶Wilgorlan Farms Cecilia	2-3	231	Sep	749	45	9195	448
¶Gippy Actor Paula	2-10	106	Sep	1041	56	3954	173
s. Fairlawn Actor's Predictor		d. Gippy Prediction Prissy					
Cross Arrows W Ruth	2-7	130	Oct	772	36	3934	170
¶Langcroft Lady Nina	2-6	59	Oct	1170	49	2233	109
s. Welcome In Clara's Liberal		d. McDonald Farms S. Ninabelle					
Cross Arrows W Delorie	2-3	168	Oct	728	32	5054	209
WYMAN, THOMAS, WYE HEIGHTS PLANTATION, LONGWOODS, MD.							
Wye Heights Volga	#2-4	262	Oct	26	1	5591	278
Wye Heights Vigorous	2-2	305	Nov	254	15	6499	358
Wye Heights P Vendee	2-3	254	Nov	799	44	7731	383
Wye Heights P Verlaine	2-3	254	Nov	698	39	7136	358
Wye Heights P Virtue	2-3	237	Nov	440	24	5308	255
Wye Heights P Venus	2-4	264	Nov	492	32	6208	322
Wye Heights P Almira	2-2	254	Nov	379	23	5166	269
Wye Heights Amber	2-3	194	Nov	701	32	5294	226
Wye Heights Agnes	2-5	122	Nov	747	38	3156	149
s. Wye Heights Emory		d. Wye Heights Lilly					
Wye Heights P Alice	2-7	66	Nov	943	48	2106	98
s. McDonald Farms Pre Kelvin		d. Cleghorn King's Gardenia					
Wye Heights P Alicia	2-5	129	Nov	648	35	3025	140
s. McDonald Farms Pre Kelvin		d. Wye Heights Starling					
Wye Heights Adorable	2-3	128	Nov	570	31	2624	139
s. Osborne Hill King's Royal		d. Wye Heights Janet					
Wye Heights P Venture	2-3	214	Sep	701	35	6426	298

Attebroc Farm

WE ARE MORE CONFIDENT THAN EVER THAT PRINCE'S ACTOR IS JUST THE SIRE WE WANTED. HIS FIRST CALVES THAT HAVE BEEN BORN HERE ARE EXTREMELY DAIRY, OF GOOD SIZE, AND TYPY.

FAIRLAWN PRINCE'S ACTOR

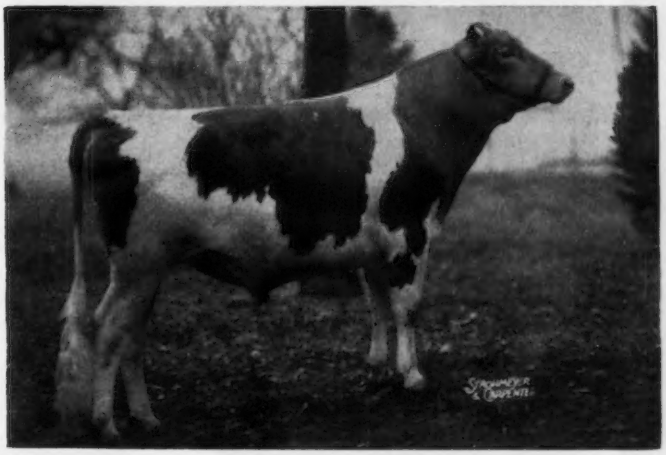

Born April 10, 1953

The high records of his 7 nearest dams av. 16541—858. He combines 3 great proven cow families, ACTRESS—ERMINE—CHARLOTTE.

Sire: **Fairlawn Glory's Prince**
5 daus. classified, 2 E, 2 VG, 1 D. By Fairlawn Peerless Actor, AR, out of Fairlawn K. Glory, E 5 times, 17244—815—Jr4—365C—3x.

Dam: **Fairlawn K. Debutante,** VG '51 '55
12532—665—Jr2—365C—3x
12940—762—Jr3—365C—3x
12377—665—7yrs—365—3x
By Fairlawn H. Eastern King, AR, out of Fairlawn Hornet's Actorine, E '48 '49 '51, 15473—785—5yrs—365—3x.

BRIGHT LAD'S ACTRESS, E '47 at 13 yrs, *19146—*980—Jr4—365—3x, Class Leader 7th place milk, 6th place fat, appears in both the top and bottom half of PRINCE'S ACTOR'S pedigree.

We are mating our beautifully-bred and typy daughters of Fairlawn Actor's Majesty and Attebroc Majesty's Suza to Prince. Our first calves from this combination will arrive about May 1. We are waiting with great anticipation.

VERBANK ROAD — MILLBROOK, N. Y.

Bang's Certified — A-4189
ROGER H. CORBETTA
Owner

T. B. Accredited
AMORY MINEAR, Herd Manager
Tel. 2652

And HERE WE HAVE

IDAHO

Guernseys

A KING SON FROM THE GLENBURNIE GOLDEN FAMILY

WILGORLAN FARMS LOYALIST

Born July 9, 1952

Sire: **Gardenville Coronation King ($45,000).** A son of Douglaston King's Charlotte ($11,000), 15228—*828—Sr2—365C—3x, 19751—988—AA—365C—3x, one of the breed's outstanding brood cows. 59 daughters of King that have been classified average 84.4%, 5 E, 29 VG, 19 D. 80 tested daughters, 139 records average 9281—490—305—2x—M.E.

Dam: **Wilgorlan Farms Linda,** 10890—645—6yrs—363—2x. Next dam: Glenburnie Glen's Lass (VG), 5 records include 14913—807—7yrs—365C—3x, she dam of 3 tested daughters, all over 600 lbs. fat, and from the proved Glenburnie Golden family, one of the best cow families developed at Glenburnie. The Goldens are noted for their production.

LOYALIST bred to our Fairlawn Hornet's Douglas and Chuckanut Philip daughters is the combination that is getting results for us. We offer for sale a few LOYALIST sons out of our best cows.

ALSO FOR SALE . . . A selection of top bred females.

WRITE US YOUR NEEDS . . . PLAN TO VISIT OUR HERD.

DIVERSIFIED FARM

FILER, IDAHO

WALTER MATTHIESEN, Owner

One Of Our Herd Sires

UBILLA N-NOMINATOR

Born September 16, 1955

A son of Avalawn Norwood.

His Dam

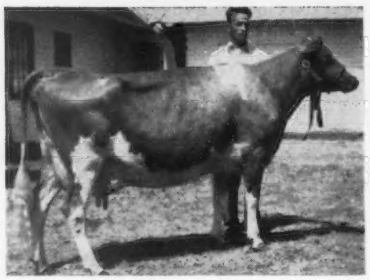

Valley Pride's Nancy Anna (VG '51 '54) 1st prize Aged Cow, Sr. and Gr. Ch., W. Idaho, 1951. 8316—491—Sr3—305—2x, 10805—596—9yrs—HIR—305C—2x. Dam of 1 tested daughter: **Ubilla Mary Anna,** 10041—504—Jr4—HIR—305C—2x.

His Dam's Full Sister

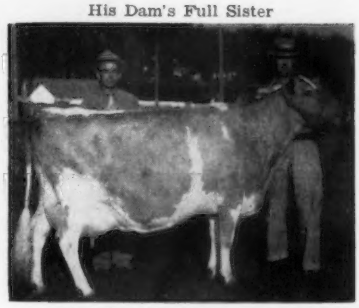

Valley Pride's Nancy Lou (E) 4 times Excellent '51 '52 '54 '56. A show cow . . . First Aged Cow, Res. Gr. Ch., Evergreen Guernsey Classic, 1955. First Aged Cow, Sr. and Gr. Ch., Evergreen Guernsey Classic, 1956, **at 13 years of age.** 8459—478—7yrs—305—597 T.M., 8772 513—10yrs—305—2x. A daughter of Lad's Phyllister of Middale and rich in Traveler blood.

STOCK FOR SALE

Vernon E. Lassen
Filer, Idaho

STRATUM FARM

For a list of breeders Advertising, and Directory of Idaho Herds
WRITE — **IDAHO GUERNSEY BREEDERS' ASSOCIATION**
HAROLD A. STEELE, SEC'Y. — ROUTE 1, GOODING, IDAHO.

DRAW UP A MILK STOOL and LET'S TALK ABOUT...

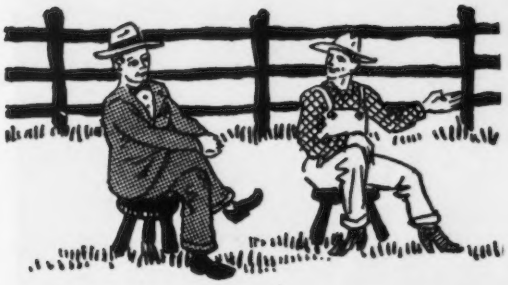

Another Senator Son

SIRE:
FAIRLAWN K. SENATOR
25 daus. av.
9402—478—305
—2x—M.E.
20 classified
av. 85.3

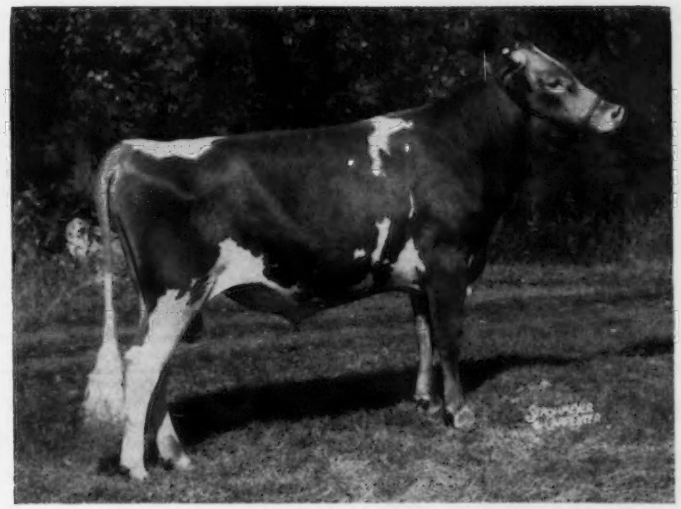

DAM:
CURTISS CANDY PROUD DOT, VG
11956—575—Sr4

HERMITAGE VIEW S. KING

1957 ALL-AMERICAN JUNIOR YEARLING BULL

OWNED JOINTLY WITH MELVIN WHITE, ALLISONA, TENN.

The unusually high summary rating of FAIRLAWN K. SENATOR comes through in still another form in the selection of his son, King, as an All-American. The strongest admirers of "Old Senator" are those who know his offspring. Wouldn't you like some of this blood in your herd? We'll be glad to hear from you.

HERMITAGE VIEW FARMS, Inc.

ROUTE 1 — OLD HICKORY, TENN

L. C. LANGFORD, owner

ROBERT BASSE, manager

KINGENDALE ●

Home Of The 1957 Reserve All-American Two-Year-Old And The Honorable Mention Produce Of Dam

RESERVE ALL-AMERICAN TWO-YEAR-OLD

MANOR LODGE PETE'S PANSY (E '56 '57)
10582—580—Jr2—305C—2x

4th prize 2-year-old, International, 1956 (as a Sr. Yr. in Milk). 1st prize 2-year-old, Sr. & Gr. Ch., Ohio. 2nd prize 2-year-old. 2nd Best Udder, Indiana. 1957. 2nd prize 2-year-old, Kentucky and International, 1957.

HONORABLE MENTION PRODUCE

Produce of SUNNYDALE SEVENE

1st Produce, Indiana, 1957. 2nd Produce, Kentucky, International. **Kingendale Levity's Dream** (VG), 15889—835—5yrs—365—2x. 1st prize Aged Cow, E. Ind. Dist., 1957. **Kingendale Levity's Joy** (E), 10737—571—Sr4—305C—2x. 1st Aged Cow, Ohio, Ind., Ky., 1st Best Udder, Ky., Res. Gr. Ch., Ind., 1957. **Our Sevene Produce Has Been Nominated 3 of the 4 Years Since Inception of The All-American Program.**

OTHER KINGENDALE SHOW WINNINGS AT 7 SHOWS INCLUDING 3 STATE FAIRS AND THE INTERNATIONAL DAIRY SHOW

28 Championships (Including Reserve) . . . 45 Firsts . . . 33 Seconds . . . 8 Thirds

Bull calves out of the 3 cows pictured above are for sale at prices YOU can afford.

A Farmer's Herd With A Millionaire's Quality

KINGENDALE FARMS — 6 miles northwest of **MUNCIE, INDIANA (R No. 7)**

Bang's Certificate No. 5588 M — T.B. No. 315882

DARIUS KINGEN & SON

I'll Say We're Proud —

Take a look at our Reverve All-American Senior Yearling Heifer

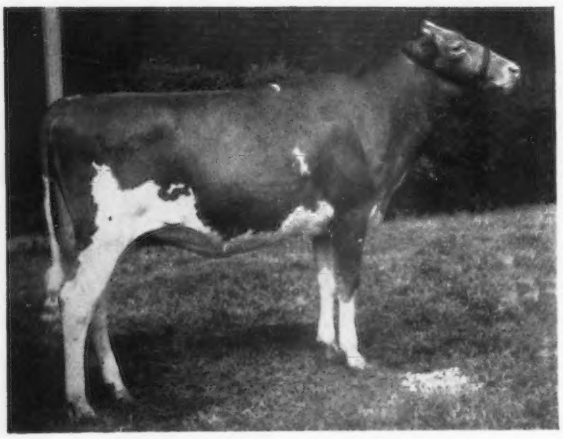

Grain Meadow Eastern Lucy

1st Sr. Yr. Heifer and Jr. & Res. Gr. Ch., International Junior Show; 1st and Jr. Ch., Ohio, Lafayette; 1st, Indiana; 2nd, National, National Junior Show, and 3rd at the International, all of these were during the 1957 show season.

LUCY was Honorable Mention Calf in 1956.

Lucy's Sire: **Grain Meadow Eastern King.** Sire of many outstanding daughters in our herd. S.: Fairlawn Glory's Prince (The GLORY Family). D.: Fairlawn K. Flirt, 9791—553—Jr2—HIR—362C—2x. Sold for $1,025 in 1952.

Lucy's Dam: **Grain Meadow Oberland's Lucy** (Very Good '57), 9044—417—Jr2—HIR—365—2x, 9108—453—5yrs—HIR—332—2x. 1st Aged, Wisconsin, 1957. Dam of Grain Meadow Liberal's Lucy, VG '57. Next Dam: Grain Meadow Nonsense, 4 HIR records including 8501—406—Jr3—HIR—365—690 T.M.

We have a choice selection of young bulls bred similarly to LUCY — Write us your needs.

THE LATCHSTRING IS ALWAYS OUT AT

GRAIN MEADOW GUERNSEY FARM

WALTER L. YOUNG & SON

R. R. 1, GREENTOWN, INDIANA

WHEN IN OREGON VISIT

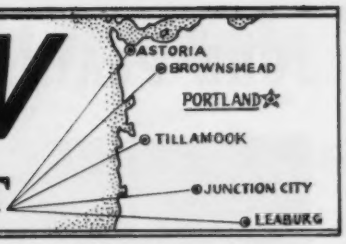

Cla-Ore Farm
Fred Rudat, Jr.
Brownsmead

Prairie Bloom Farm
G. W. Bond & Son
Junction City

Oregon State College
Astor Branch Exp. Sta.
Route 1, Box 921, Astoria

Wilsona Farms
Hans Leuthold
Tillamook

A BONANZA Son In Service

CLA-ORE BONANZA'S JASON

Born November 30, 1955

A double Chicona Novelty's Knight.

Sire: **CLA-ORE KNIGHT'S BONANZA**, a son of Knight out of Beatrice (below).

His Paternal Granddam

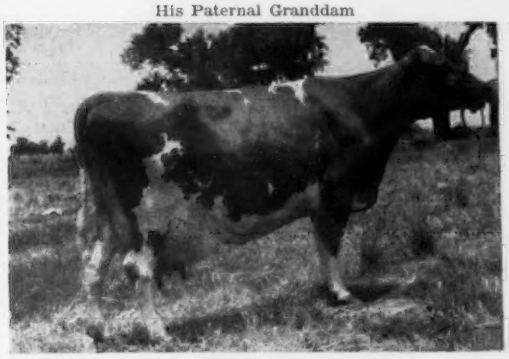

CLA-ORE PHIL'S BEATRICE (Excellent '51 '52 '54)
6 consecutive records including
11330—685—Jr2—365C—2x
12150—*705—Sr3—305C—2x
Class Leader 10th place
Sr. & Gr. Ch., Oregon, 1951.

His Maternal Granddam

JUDITH OF CLA-ORE (VG '51—Excellent '53)
*16828—781—Sr4—365—2x
Class Leader 8th place
15484—703—6yrs—305—2x
14382—622—7yrs—HIR—365C—2x

JASON is out of Cla-ore Knight's Juliet, VG '53 '54 '56 '57, 11666—625—Jr2—HIR—365C—2x, 12483—634—Sr3—HIR—305C—2x, 13309—673—Sr4—HIR—348—2x.

To Further Perpetuate The Knight Blood In Our Herd, We Are Breeding Jason To Our Good Daughters of Cla-ore Knight's Ludlow, Now In The Robin Roost Farm Herd.

TYPICAL LUDLOW DAUGHTERS

Tideland Ludlow's Hanna (Excellent '56 '57)
11535—631—Jr2—305C—2x
10079—552—Jr3—305C—2x
11893—631—Jr4—2x in 303 days

Tideland Ludlow's Mistress (Very Good '56 '57)
8005—439—Jr2—305C—2x
10515—569—Sr2—305C—2x
6606—374—Sr3—2x in 154 days

Tideland Ludlow's Hilda (Very Good '56 '57)
9537—526—Jr2—305C—2x
10918—614—Jr3—305C—2x

Tideland Ludlow's Hallie (Desirable '57)
On test, 8729—407—Jr2—2x in 227 days.

Tideland Ludlow's Ardela (Very Good '56—D '57)
9641—544—Sr2—305C—2x
10982—652—Sr3—305C—2x
7273—410—Sr4—2x in 166 days

Tideland Ludlow's Hannabelle (Very Good '56)
10150—522—Jr2—305—2x

Tideland Ludlow's Hagar (Very Good '57)
On test, 9016—416—Jr2—2x in 233 days.

Tideland Ludlow's Parma (Desirable '57)
7958—437—Jr2—305—2x

We can offer a choice selection of males and females. Write for our list of available stock.

H. B. Howell, Superintendent
Sydney W. Pryor, Herdsman

OREGON STATE COLLEGE
JOHN JACOB ASTOR EXPERIMENT STATION
ASTORIA, OREGON

JOHN PLAIN FARM, INC. — CARY, ILLINOIS

" All cows 2x Machine Milked, Just Like You Do At Home "

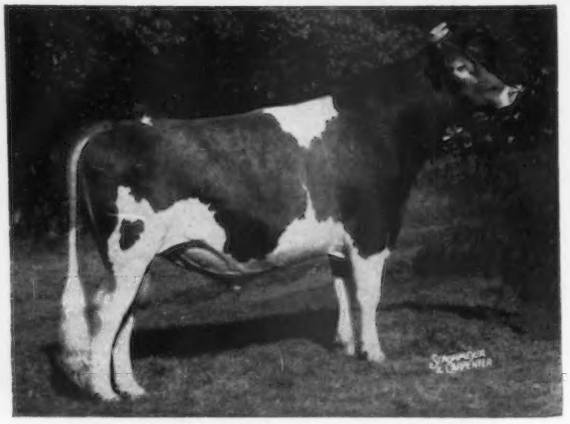

We're Pleased With The Judges' Decision

Rival Viking Came Through With Honors for 1957 All-American Two-Year-Old

← **McDonald Farms Rival Viking**

1st 2-year-old, Sr. & Gr. Ch., Illinois.
2nd & Res. Sr. & Gr. Ch., N. Illinois.
1st 2-year-old, National and International.

Reserve a Viking son for your next herd sire.

Sire: **McDonald Farms Pre Rival**
All-American Aged Bull, 1955
Dam: **McDonald Farms Idalia,** VG '47
5 records including
11028—602—Sr4—365C—3x
13063—723—5yrs—365C—3x

VISITORS ALWAYS WELCOME

H. LACHMAN and W. H. RICHTER, Owners
CARY, ILLINOIS
JOHN BARCHARD, Farm Manager

Address Correspondence to
DEAN SPESARD, Herd Mgr., Cary, Ill.
Phone Algonquin, Ill., OL-8-7216

HIR — DHIA Testing — Accredited T. B. — Vaccinated

CURTISS — FOR GOOD FAMILIES — CURTISS

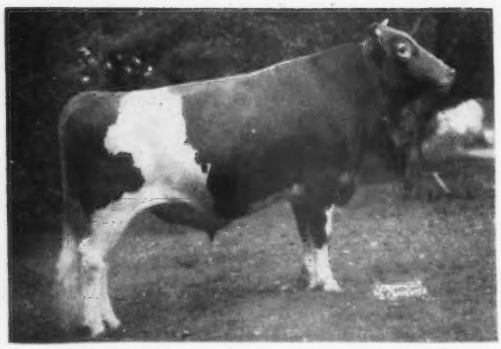

CURTISS CANDY LOYAL CURTISS

Daughters in many states with over 500 and 600 Fat on 2x. U. S. Proving: +2138 Milk, +.10%, +82 Fat. Sire of winners at Parish Shows and Fairs in Wis., Minn., Iowa, Ill., Ohio, Ind., and Pa., 1956, 1957. He was Gr. Ch. at Minn. State Fair in 1954 and twice a member of the 1st Sr. Get and winner of Peer Trophy at N.G.S. at Waterloo in 1952 and 1953.

Loyal Curtiss is sired by Curtiss Candy Levity Heir and is out of McDonald Farms Gov Innocence, E, 16826—724—5yrs—365—3x.

Two bulls from Ideal Guernsey Farms, Augusta, N. J., are now in service at Curtiss. They are sired by Ideal's Standbest and Ideal's Pontius and are out of daughters of Ideal's Beacon and Gardenville Charmer with records of 1055 and 842 Fat, 3x.

See your nearest Curtiss Technician or write us for a booklet showing our bulls and related animals.

Whenever you are in the Chicago area, drop around and visit us.
More than 180 bulls of the 5 dairy breeds,
3 beef and 1 Dual Purpose.

CURTISS IMPROVED STUD SERVICE, INC.
A Subsidiary of Curtiss Candy Company
OTTO SCHNERING, Founder
CARY, ILLINOIS

A Top Foundation Cow In The Oak Hollow Herd

OAK HOLLOW FARM

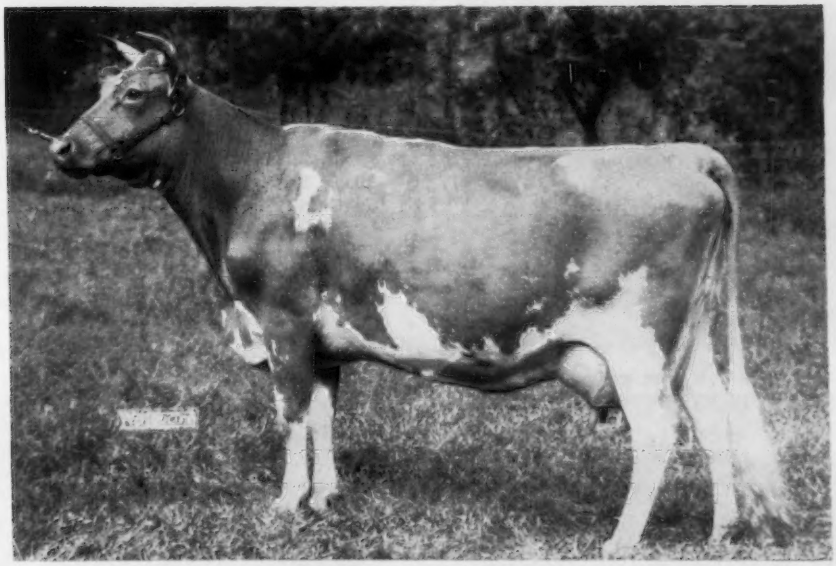

IDEAL'S L.D.'S ARVELLA

13209—655—Jr2—365C—3x

*18099—*918—Jr3—365—3x

A double Class Leader, 8th for milk, 6th for fat. We have 2 daughters (full sisters by Ideal's Superline) in our herd. A son, Oak Hollow Arvella's Sultan, is owned jointly with Milton W. Miller, Rockford, Illinois.

The Arvella Family Is One Of Our Good Ones

Plan to pay us a visit during 1958 and see Arvella and other top cows in our herd.

Stock For Sale — Visitors Welcome

ROSELLE, ILLINOIS

Vaccinated — T. B. Accredited
A. R. and D. H. I. A. Testing

GORDON LOVETT, Manager
H. G. SCHIERHOLZ, Owner

HOLLIKNOLL FARM

"THE HOME OF QUAIL ROOST ROSE MAXIM GUERNSEYS"

W. M. CAMP
OWNER

FRANKLIN, VIRGINIA
TELEPHONE 8202

QUAIL ROOST MAXIM'S MAY ROSE — QUAIL ROOST ROSE MAXIM

5 More Reasons Why BOND Is Gilt-Edge Security For Our Breeding Program

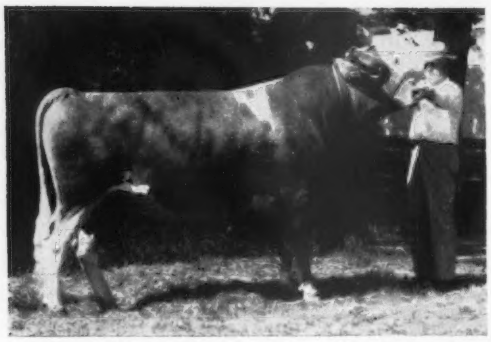

A BOND SON

WANDAMERE BOND'S DEFENDER

Honorable Mention All-American 2-Year-Old Bull, 1954. 1st prize 2-year-old, Oregon and P.I.E., 1954. 1st Aged Bull, Sr. and Gr. Ch., Oregon and P.I.E., 1955. 1st Aged Bull, Res. Ch., Oregon, 1956. 1st prize Jr. Get of Sire, Atlantic Rural Exposition; his daughter, Wyno Bond's Becky won 1st prize Sr. Yr. and Jr. Champion, Atlantic Rural Exposition, 1957. 1st prize Sr. Get, Oregon, 1957. A full brother is in service at Cloverlawn Farm and also at Sargeant Farms.

FOUR BOND DAUGHTERS

WILSONA FARMS CLARA (E '56)
8021—438—Sr2—HIR—298C—2x
On retest as a Sr3—HIR

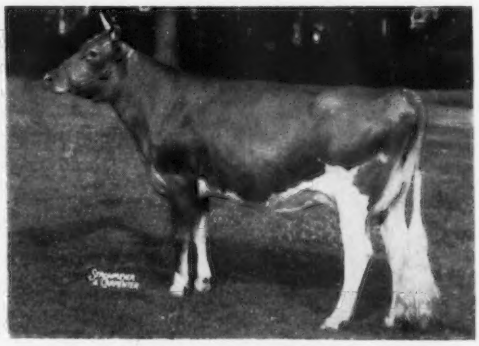

WANDAMERE BOND'S HELENA (VG '55)
15063—675—Sr2—365—2x. 1st prize 3-year-old, Pa. Guernsey Show, 1956. 2nd prize 3-year-old, N. J. State Fair, 1956.

WANDAMERE BOND'S MIRTH (VG '55)
13803—674—Jr2—365C—3x
14349—669—Jr3—365—3x

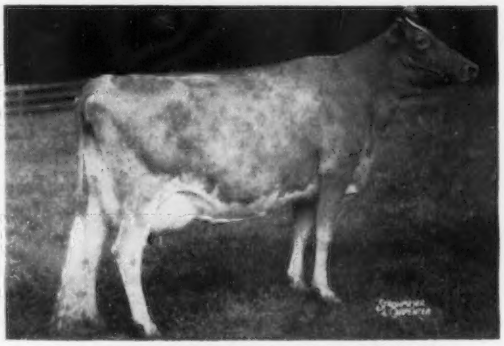

WANDAMERE BOND'S ANN (VG '55)
10044—536—Jr2—365—3x
On retest as a 3-year-old.

W. M. CAMP
Owner

Federal Accredited 339992
State Bang's Free No. 1007

ROWLAND R. BEAUVAIS
Manager

★ 1957 TOPS FROM ONE FAMILY ★

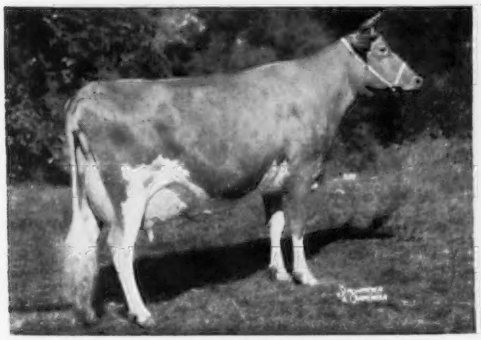

LUSHACRES HERMES' QUEST (E)
13882—803—Jr2—365—3x
17529—*1104—Jr4—365C—3x
Gr. Ch., National & International, 1956; Top Cow 1956, at $9,000, to Henry Herbener. Top Animal 1957, at $15,500, to J. C. Penney.

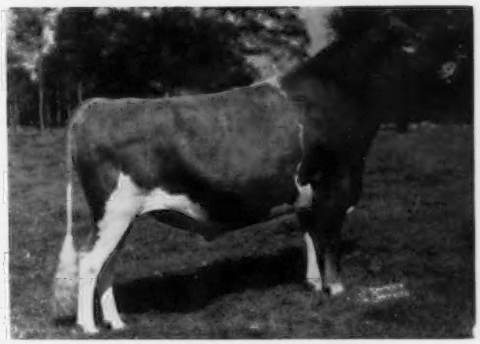

NORTHERN F. HERMES
4 PR Sons, 32 tested Daughters. 1 over 19000, 4 over 15000 lbs. milk, 1 over 1100, 4 over 800 lbs. fat. Traces 3 times to Mixter Faithful. Top Bull of 1957 at $11,200 to Clifford McBride.

As most Guernsey breeders know, Hermes is the sire of Quest, and both stem from the Mixter Faithful line, and particularly Foremost Loyalty still closer-up in their pedigrees. From the same family comes our FOREMOST MAY ROYALTY (below). He is **not** one of the tops at auction in 1957 because he has not been sold — he is still one of the top bulls of the breed however, considering the official type and production of his daughters. He also has one of the top number of daughters, that are now AR, of any bull of the breed.

Sire:
Foremost Royal Valor
82 AR Daughters
42 PR Sons

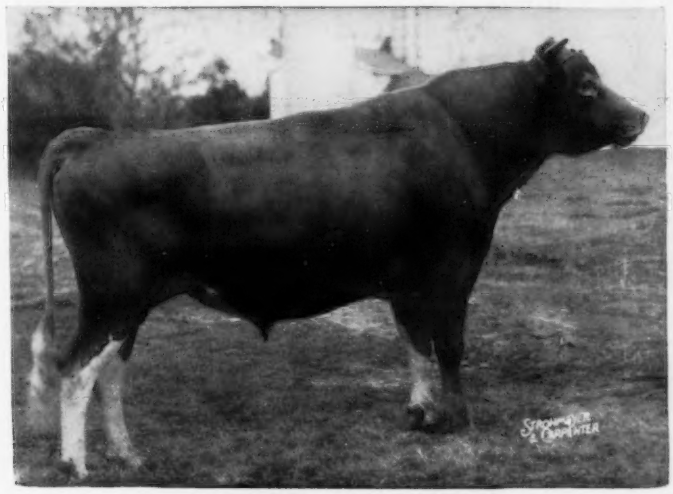

Dam:
Foremost Loyalty
18229—856—CC—3x
2 AR Daughters
3 AR Sons

FOREMOST MAY ROYALTY

Federal Accredited 57790 — J. B. Lanoux, Herdsman — Fla. Bang's Accredited 403

Dinsmore Farms

10 miles north of Jacksonville
Near U. S. 1

Dinsmore, Florida

V. C. JOHNSON — EARL A. JOHNSON — CHARLES F. JOHNSON — BRADY S. JOHNSTON

THE GUERNSEY SALE (33rd Renewal), INTERSTATE FAIRGROUNDS, TRENTON, NEW JERSEY, SATURDAY, MAY 24, 1958 — WHERE TOPS WILL BE SOLD

IN SALE — EXCELLENT

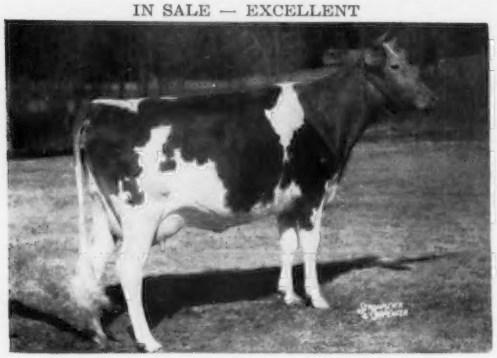

FAIRLAWN PRINCE'S GLEAM (E '57)
Born November 10, 1954. On test with 11162—530—Jr2—2x in 317 days. Due March 29, 1958. Fresh and selling open.
Sire: Fairlawn Glory's Prince, by Fairlawn Peerless Actor out of Fairlawn K. Glory (5 times E), 13414—622—GG—3x, 17244—815—Jr4—365C—3x, dam of 3 summarized sires and 4 tested daughters **(the Ermine family)**.
Dam: Fairlawn K. Brilliant (VG '55), 12850—643—Jr2—365—3x, by Fairlawn H. Eastern King out of Fairlawn Actor's Lustre (E '53 '55 '56), 12045—631—Jr2—365C—3x, 13539—739—Sr3—365C—3x. Sr. & Gr. Ch., Essex Co., Topsfield, 1954; All-American 4-Year-Old, 1954; Sr. & Gr. Ch., E.S.E., 1955 (Fairlawn Peerless Actor — Riegeldale King's Ladyship, 4 times E, 15517—859—Jr4—365C—3x, dam of 4 full sisters by Actor).
Consigned by A. M. Sonnabend, Fairlawn Farms, Millis, Mass.

IN SALE WITH TWIN SISTER

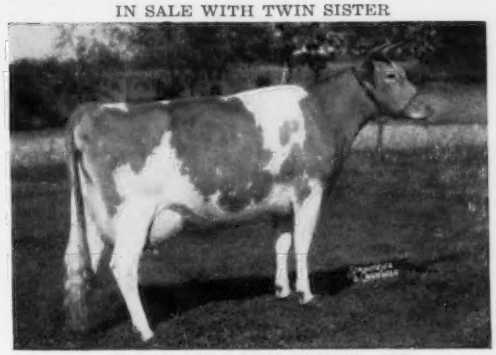

VALLEY OAKS CHIC SEQUEL (VG)
10771—512—5yrs—HIR—2x in 291 days, 10327—484—Sr2—HIR—305C—2x. Member 1st 3 Best Females, Get of Sire, Calif. State Fair, Cow Palace, Hon. Mention All-American 3 Best Females, 1955. A daughter of Fairlawn Hornet's Sheik that did such a great job at Valley Oaks, he by Fairlawn Actress' Hornet out of Fairlawn H. Coquet, 861—7yrsC—3x. Her twin sister, **VALLEY OAKS CHIC SONNET** (VG), 536—Sr2—HIR—296C—2x, 576—Sr4—HIR—295—2x, due July 5, to Fairlawn Actor's Hannibal, is also in sale. Sequel and Sonnet will make a top Produce for the fall shows. Both have beautiful udders.
Consigned by William Cunningham & Lloyd Burlingham, Galt, Calif.

THE 10TH McDONALD SALE, AT THE FARM, CORTLAND, NEW YORK — MONDAY, MAY 26, 1958

McDonald Farms have already consigned several outstanding females, including those below, that have the successful combination of bloodlines that have been responsible for their great success. Fifty per cent of the 1957 All-Americans were bred by McDonald Farms or sired by McDonald Farms-bred bulls and 50% of the Reserve All-Americans were sired by, or were by sons or out of daughters of McDonald Farms-bred bulls.

IN THE SALE — **McDONALD FARMS JOLLY VESTAL**
Born November 5, 1954
9153—495—Jr2—HIR—305—2x (pending)
Will be fresh and again on test. Nominated for the Futurity.
Sire: McDonald Farms High Neptune
Sire of the All-American 3-Year-Old and Senior Get of Sire, 1957. His daughters stood 1 - 2 - 4 in the 1957 Futurity.

DAM OF JOLLY VESTAL

McDONALD FARMS PRE ORPHA (VG '56)
14090—743—Sr2—365C—3x, 18793—964—Sr4—365—3x, 19237—1011—6yrs—365C—3x. Full sister to McDonald Farms Pre Nugget at Vallemar Farm (see Back Cover, February 1 Issue).

PRE PENCHANT AND HER DAUGHTER, ROYAL ZELDA, WILL BE IN THE SALE, CHOICE NOT PRIVILEGE.

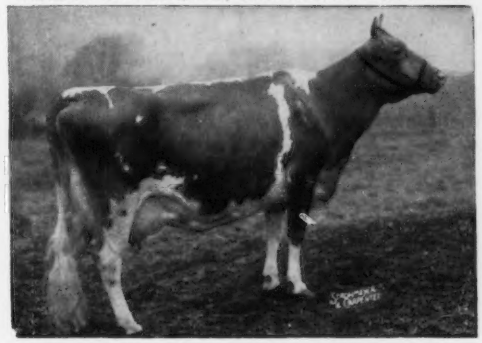

McDONALD FARMS PRE PENCHANT (E '56)
4 records include 11565—615—5yrs—305C—2x.
Sire: McDonald Farms Prediction
Dam: McDonald Farms High Jilda, 4 times VG — E '54. 6 good records include 14247—712—7yrs—365C—3x. Dam of 1st Produce, National, International, 1955; All-American Produce, 1955. Dam of Pre Rival, All-American 2-Year-Old, All-American Aged Bull, Sr. & Gr. Ch., National, International, 1954, 1955.
PRE PENCHANT AND DAUGHTER, **McDONALD FARMS ROYAL ZELDA**, will be consigned. ROYAL ZELDA was born April 16, 1956. Sired by McDonald Farms Jolly Paragon (High Neptune—Della), sire of Res. All-American Jr. Get, 1957. ROYAL ZELDA is due in August to McDonald Farms Rival Warrior (Pre Rival—D. Monogirl).

THE MAXIM SALE, HOLLIKNOLL FARM, FRANKLIN, VIRGINIA — SATURDAY, MAY 10, 1958

Selection trips for these three Show Window Sales are under way. Tops have been consigned from the Far West to The Guernsey and McDonald Sales, including 4 head from Adohr Farms, Camarillo, Calif., all daughters of Franchester King's Hornet (Franchester Kella's King—Fairlawn K. Gay Levity, VG '49 — E '50 '55, 14978—730—Jr4—365C—3x, 17244—845—7yrs—365—3x). A top 2-year-old from Butterton, Rio Linda, Calif. A daughter of Happyholme Majesty's Crown from an Excellent dam, consigned by Jack Nicewonger, Hazelwood Farms, Lodi, Calif.

The undefeated Senior Yearling, All-Western and Hon. Mention All-American, Far West D. Nora, from Far West Farms, Bow, Wash., with a paternal sister (daughters of Wandamere Phyllis's Developer).

From Western Glow Farms, Inc., Bow, Wash., to The Guernsey Sale, Western Glow F. Muriel, from the Maryann family, with an Excellent udder and a Show Winner. Watch for their consignment to the McDonald Sale.

To the McDonald Sale from Riverview Farms, Mount Vernon, Wash. — Lou's Sadie Mae, one of the most powerful young cows we have ever seen, with a score card udder, a daughter of Western Glow Lou's Royal out of a Very Good double granddaughter of Flying Horse Clara's General, second dam Excellent.

From Cecil White, Mount Vernon, Wash., an outstanding young cow, 2nd 2-year-old, Evergreen, 1957, just finished with 516—Sr2—305C. She has worlds of quality and a great udder, by Riverview General's Honey Boy.

Chukluck Farm, Burlington, Wash., sends two, pending approval of the Power boys — Royal Lady, 14128—733—Sr2—HIR—2x, Class Leader, by Western Glow Lou's Royal, to the McDonald Sale and Melanie, will be fresh with first calf, a daughter of Flying Horse Rosemary's Promise out of Chukluck Model, three-quarter sister to Chukluck Mermaid.

From Graysmarsh Farm, Sequim, Wash. — two daughters of Lake Louise King's Nobleman, he by Lake Louise Coronation King out of Imp. Lake Louise Princess May.

Albert Johnson, Mt. Vernon, Wash., sends a strong, deep 2-year-old with a lovely udder, by Graysmarsh F. Conductor, from a top Cedarcroft family.

Delphi Dell Farms, Olympia, Wash., consign to The Guernsey Sale — Delphi Dell Delila, will be just 4 years at sale time and fresh with her 3rd calf. She is beautifully blended, a daughter of Cedarcroft Regal's Loverbold out of a granddaughter of Dorien's Lilly of Delphi Dell, with 4 records over 550—2x.

Possibly from Valley Pride Farm, Burlington, Wash., one of the good daughters of that great sire, Nyala Ermine's Bonanza.

FOR CATALOGS WRITE — **THE MERRYMAN COMPANY, SPARKS, MARYLAND**